

7117

F-2

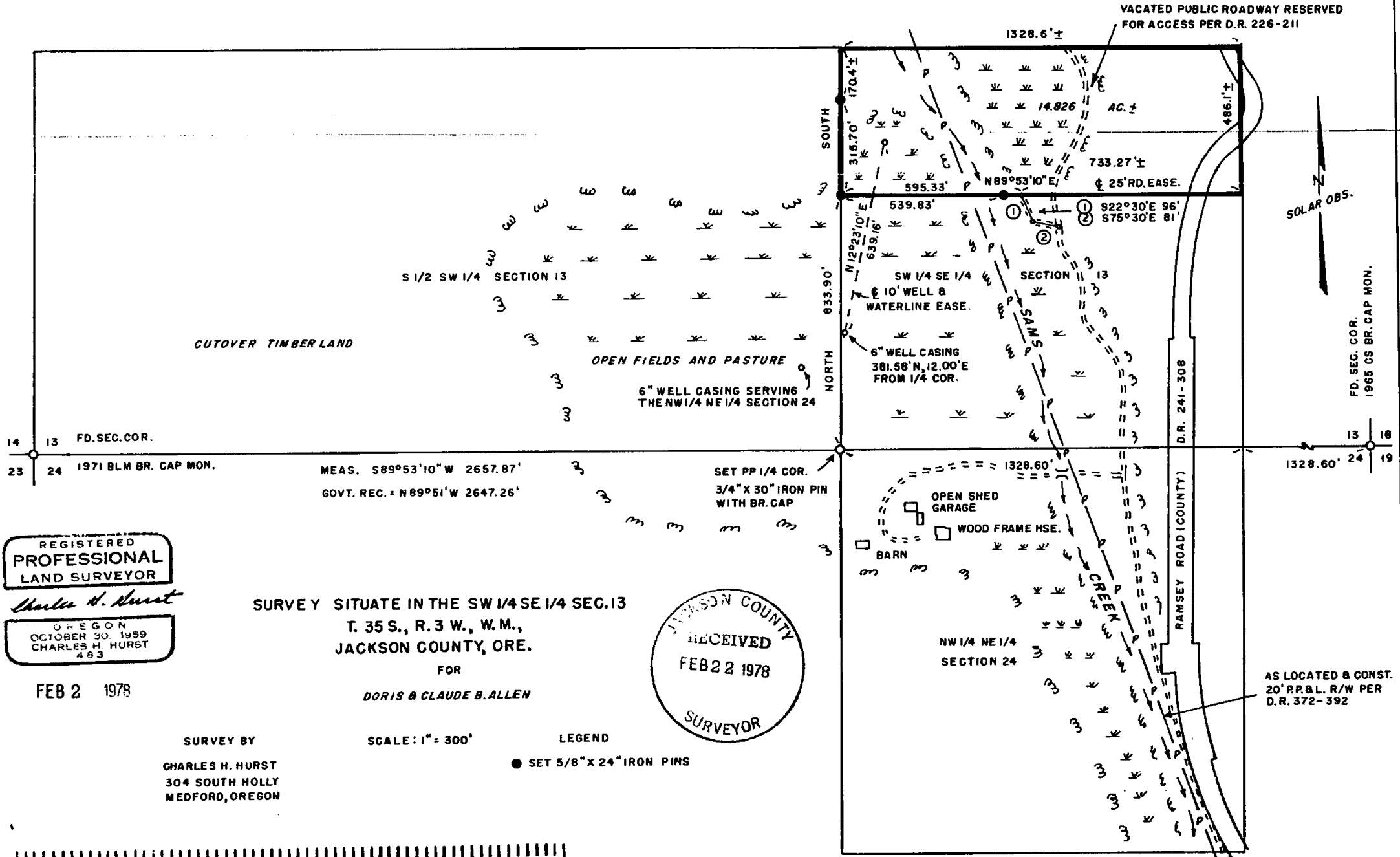

REGISTERED  
PROFESSIONAL  
LAND SURVEYOR

*Charles H. Hurst*

OREGON  
OCTOBER 30, 1959  
CHARLES H. HURST  
483

FEB 2 1978

SURVEY SITUATE IN THE SW 1/4 SE 1/4 SEC. 13  
T. 35 S., R. 3 W., W. M.,  
JACKSON COUNTY, ORE.

FOR  
DORIS & CLAUDE B. ALLEN

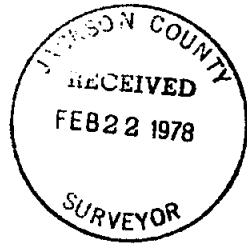

SURVEY BY  
CHARLES H. HURST  
304 SOUTH HOLLY  
MEDFORD, OREGON

SCALE: 1" = 300'

LEGEND

● SET 5/8" X 24" IRON PINS



10 SCALE

7117

2112

513 35 2WA

SURVEY NARRATIVE TO COMPLY WITH PARAGRAPH 209.250  
OREGON REVISED STATUTES

7117

Survey for: Doris & Claude E. Allen  
P.O. Box 331  
Gold Hill, Oregon 97525

Survey by : Charles H. Hurst  
304 South Holly  
Medford, Oregon 97501

Bearing : Based on solar observation

Purpose : To separate the tract shown

Procedure

No evidence of the quarter corner common to Sections 13 and 24 being found, said corner was set on the basis of single proportionate remeasurement.

Witness corners were set on the west and south lines of the tract shown inasmuch as it was not economically feasible for the client to subdivide Section 13 in order to determine the north and East line of the SW $\frac{1}{4}$  SE $\frac{1}{4}$  at this time.

The west line of said tract is not intended to coincide with any sub-divisional line of Section 13.

The proportionate quarter corner common to Sections 13 and 24 is designated by a  $\frac{3}{4}$ " x 30" iron pin with brass cap mkd.

T 35 S R 3 W  
 $\frac{1}{4}$   $\frac{S 13}{S 24}$   
RS 483 1978

and is referenced by a

12.5" Black oak mkd. "S 13 3T" which bears N. 31 $^{\circ}$ 45' E., 95.5' to ctr.  
41.0" Ponderosa pine mkd. "S 24 3T" which bears S. 75 $^{\circ}$ 15' W., 85.5' to ctr.

February 2, 1978

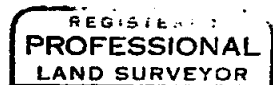
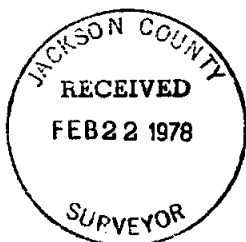

*Charles H. Hurst*

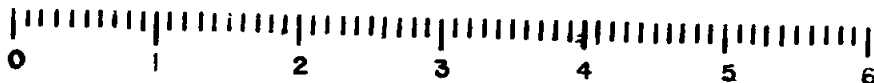
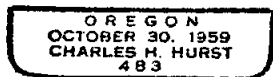

10 SCALE