

7115

RECEIVED
FEB 22 1978
SURVEYOR

5115

Fd. SE cor. DLC 39
Angle bar

For: Harry E. Withrow,

SURVEY SITUATE IN LOT 1, BLOCK 2 OF
LAKE WOOD SUBDIVISION, CITY OF MEDFORD,
SECTION 19, T. 37 S., R. 1 W., W.M.,
JACKSON COUNTY, OREGON.

SCALE: 1" = 50'

Fd. 5/8" iron pin
(Survey No. 1555)

Fd. 1" iron pipe

Meas. 434.65' Rec. 434.70'

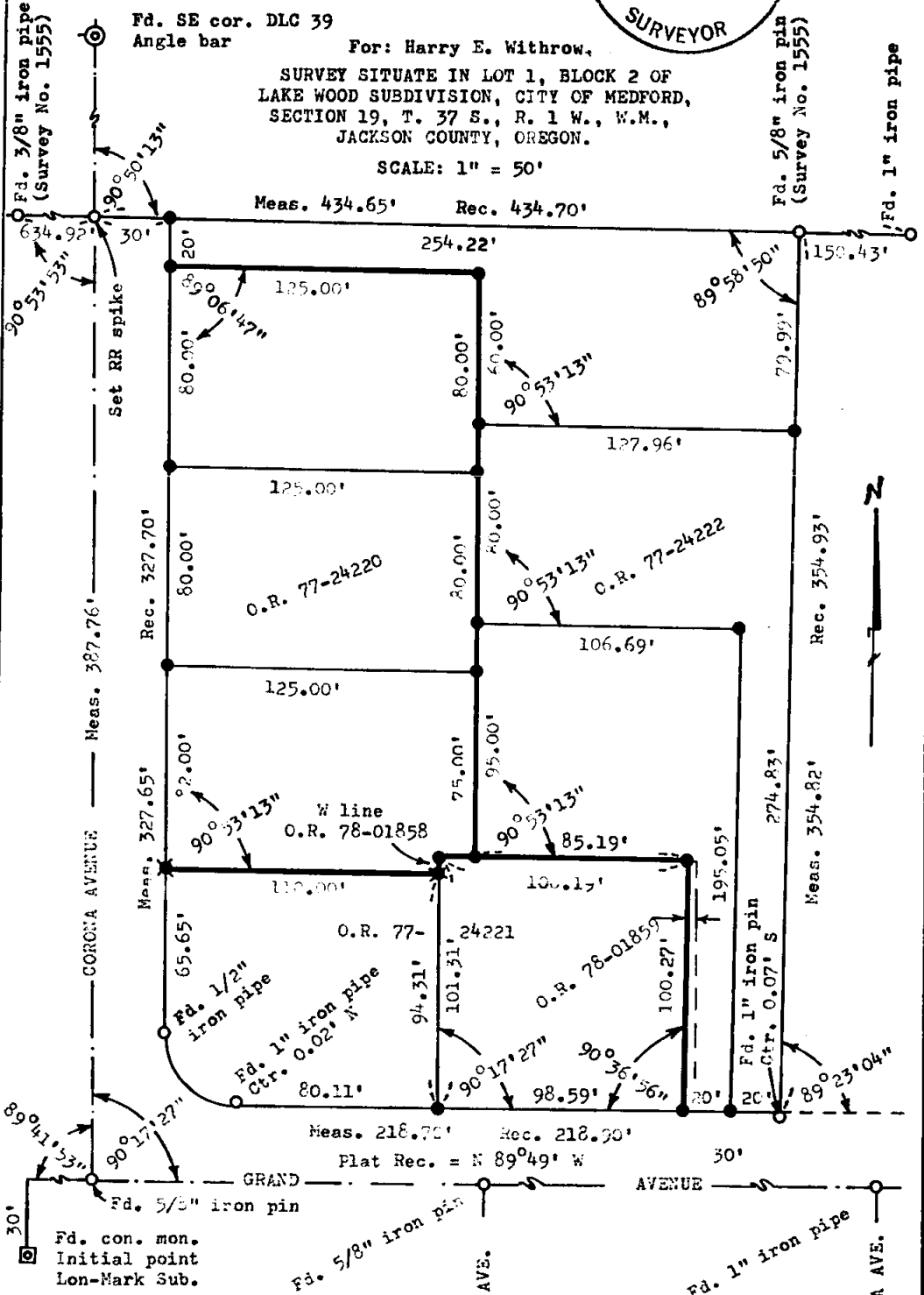

Survey by:
Charles H. Hurst
304 South Holly
Medford, Oregon
JAN 13 1978

REGISTERED
PROFESSIONAL
LAND SURVEYOR

Charles H. Hurst

OREGON
OCTOBER 30, 1958
CHARLES H. HURST
493

Legend
● Set 5/8" x 24" iron pins
★ Set 5/8" iron pins in sandstone (short lengths)

519 AC. E 1/4 W 7115

SURVEY NARRATIVE TO COMPLY WITH PARAGRAPH 209.250
OREGON REVISED STATUTES

7115

Survey for: Harry E. Withrow, Sr. et. al.
1803 Gene Cameron Way
Medford, Oregon 97501

Survey by : Charles H. Hurst
304 South Holly
Medford, Oregon 97501

Purpose : To monument the corners shown in accordance with instructions
furnished by the clients.

Procedure

No evidence of the northwest corner of Lot 1 was located. Accordingly,
said corner was reset on the basis of a partial retracement of Survey
No. 1555 in order to determine the position occupied by the original
monument.

January 13, 1978

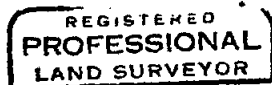
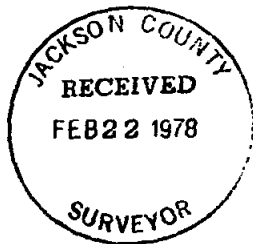

Charles H. Hurst

