

SURVEY FOR:
MELVIN McCOLLUM

LOCATED IN SECTION 24, T.36S., R.4W., W.M.

By: **MARK E. BOYDEN**
FEB. 21, 1978

1/4 Corner Sections 13 and 24
Fd. 2-1/2" Br. Disk on 1" G.I.P. exp. 12"

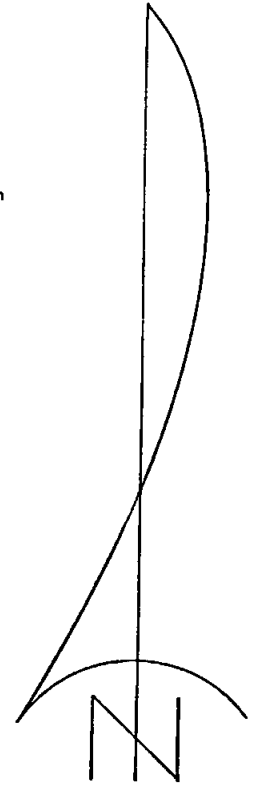
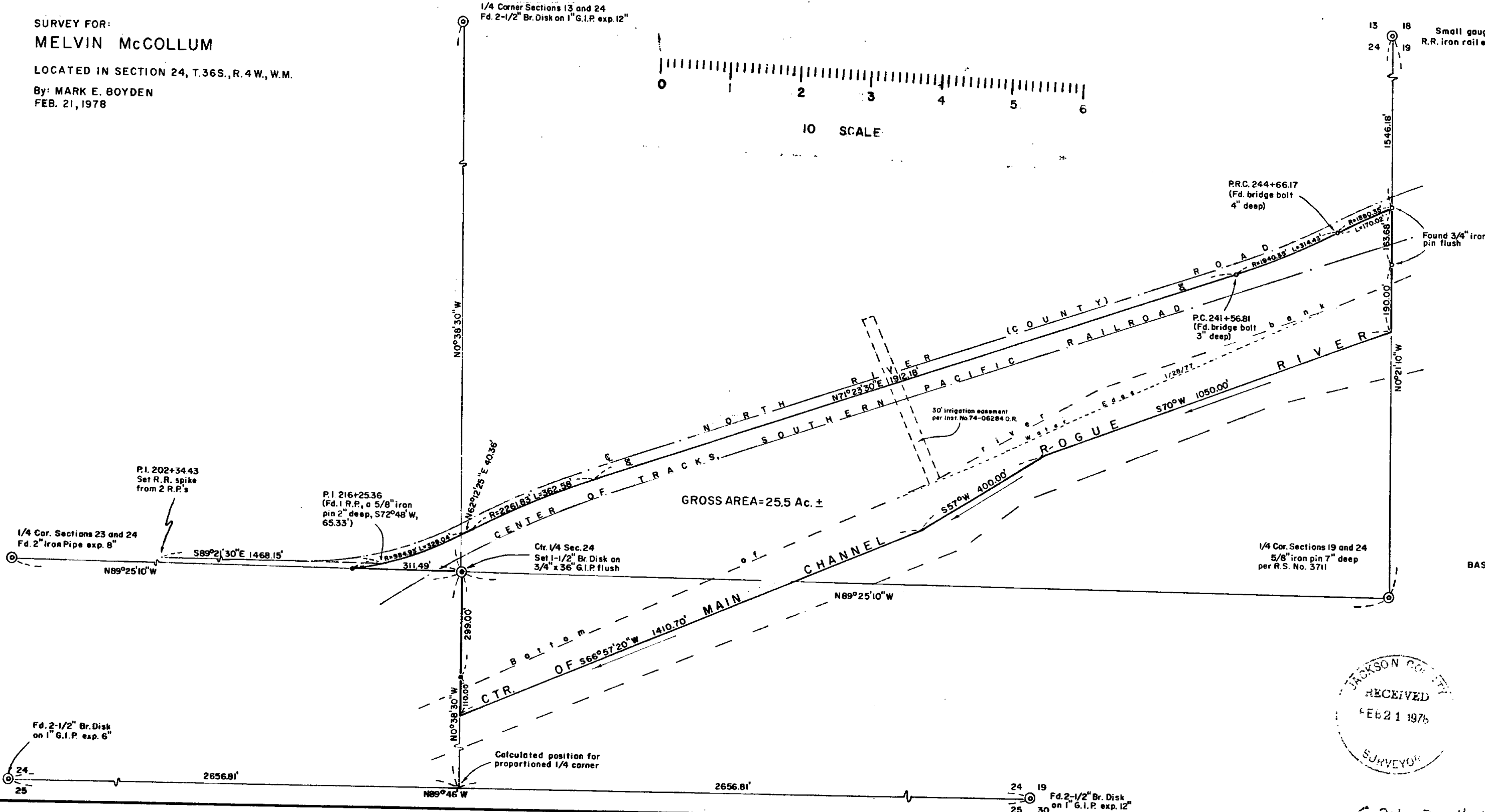
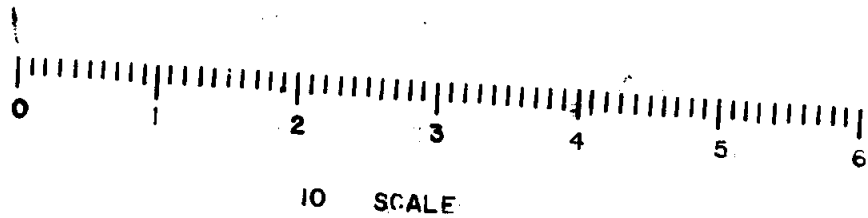

SCALE: 1=200'
BASIS OF BEARINGS: R. S. No. 5745

- Fd. monument as indicated
- Set 3/4" x 24" iron pin flush

JACKSON COUNTY
RECEIVED
FEB 21 1978
SURVEYOR

PROFESSIONAL
SURVEYOR
Mark E. Boyden
NOV 9 1978
MARK E. BOYDEN
241

424 36 4W

7114

G-2 7114

SURVEY NARRATIVE TO COMPLY WITH O.R.S. 209,250

FOR:

Melvin McCollum
P. O. Box 1570
Klamath Falls, Oregon

PURPOSE:

To monument and describe the McCollum ownership lying Southerly from the North River (County) Road and Northerly from the center of the main channel of the Rogue River in Section 24, T36SR4W, W.M.

PROCEDURE:

Extended the controls utilized on Recorded Survey No. 5745 to tie in Government corners shown on the annexed map, said ties being made with E.D.M. equipment. From said data, computed the position for the Center Quarter corner of Section 24, monumented same as shown on said map.

It should be noted that the Southern Pacific Company Railroad right-of-way maps vary from the Deed of Record. This discrepancy was determined on Recorded Survey No. 577 and has apparently not been corrected by deed or suit at the present writing.

Traversed the North River (County) Road, tying in County road points as shown. From said data, computed the Southerly road right-of-way line as shown on said annexed map.

The Quarter corner position common to Sections 23 and 24 was reinvestigated for probable other bearing trees. With negative results, the 2" iron pipe set for corner on the County road survey was utilized for control.

February 21, 1978

