

7113

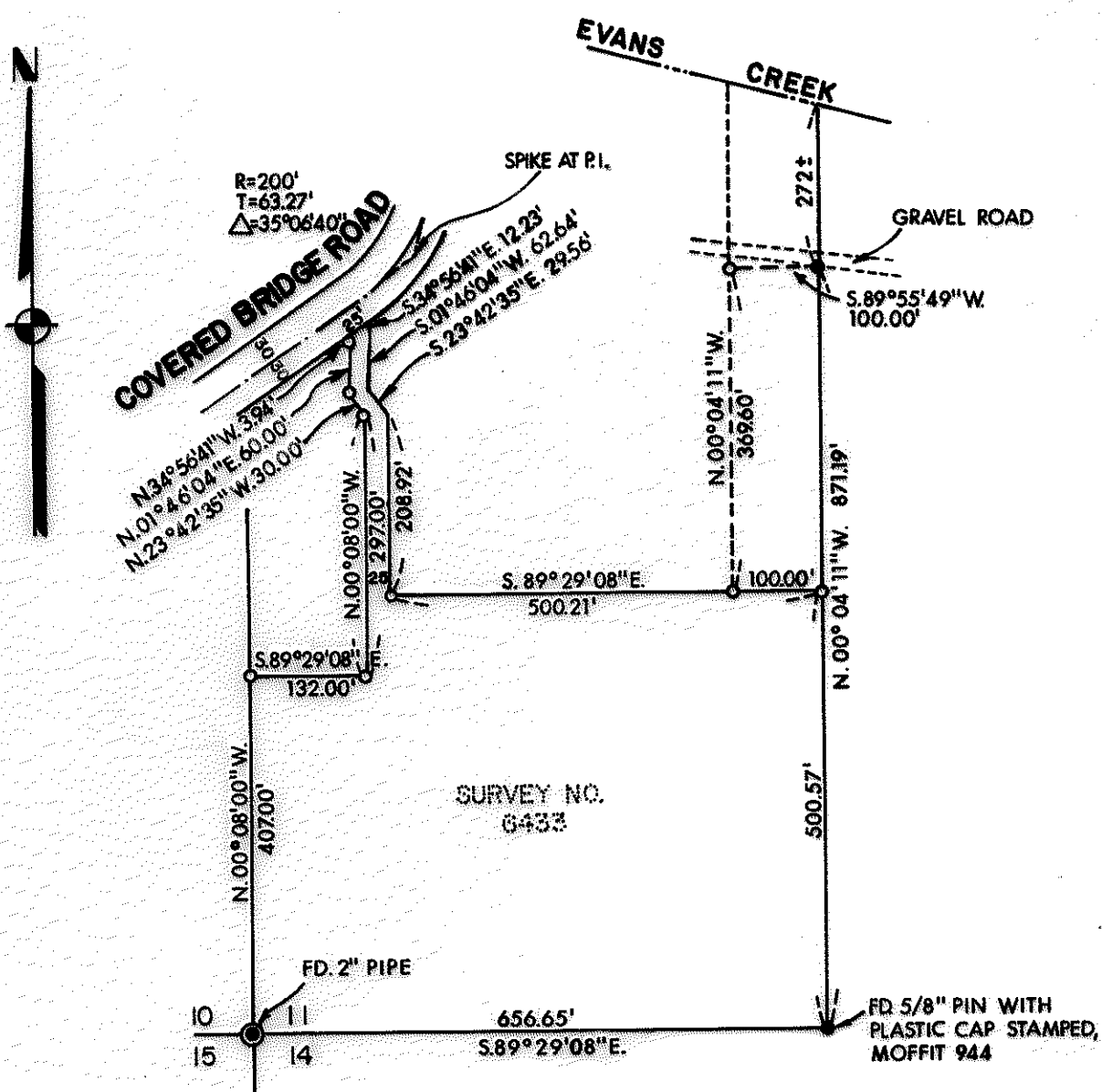

SURVEY NO.
6433

LEGEND:

- = FD. MONUMENT AS SHOWN
- = SET 5/8" IRON PIN WITH PLASTIC CAP STAMPED, MOFFIT 944

BASIS OF BEARINGS:
SURVEY NO. 5332

PLAT OF SURVEY

FOR

MRS. HUGH ELLIS

BEING A PORTION OF THE S.W. 1/4 OF THE S.W. 1/4 OF SEC. 11, T. 35 S., R. 4 W., WILLAMETTE MERIDIAN JACKSON CO. SCALE: 1" = 200'

OREGON DATE: FEB., 1978
PREPARED BY: FRIAR - MOFFIT SURVEYING CO. MEDFORD, OREGON

REGISTERED
PROFESSIONAL
LAND SURVEYOR

Lloyd R. Moffit

OREGON
JULY 17, 1970
LOYD R. MOFFIT
944

JACKSON COUNTY
RECEIVED
FEB 21 1978
SURVEYOR

S11 35 4W

7113

SURVEY NO. **7113**

SURVEY NARRATIVE TO COMPLY WITH O.R.S. 209.250

SURVEY FOR: MRS. HUGH ELLIS
5475 PLEASANT CREEK ROAD
ROGUE RIVER, OREGON 97537

LOCATION: A PORTION OF THE SOUTHWEST ONE-QUARTER
OF THE SOUTHWEST ONE-QUARTER OF SECTION
11, TOWNSHIP 35 SOUTH, RANGE 4 WEST,
WILLAMETTE MERIDIAN, JACKSON COUNTY,
OREGON.

PURPOSE: TO CREATE THE PARCELS AS SHOWN ON THE
ATTACHED MAP.

PROCEDURE: USING THE CONTROL SET DURING SURVEY NO.
6433, I SET THE CORNERS AS SHOWN ON THE
ATTACHED MAP.

DATE: FEBRUARY, 1978
FRIAR-MOFFIT SURVEYING CO.

