

7112

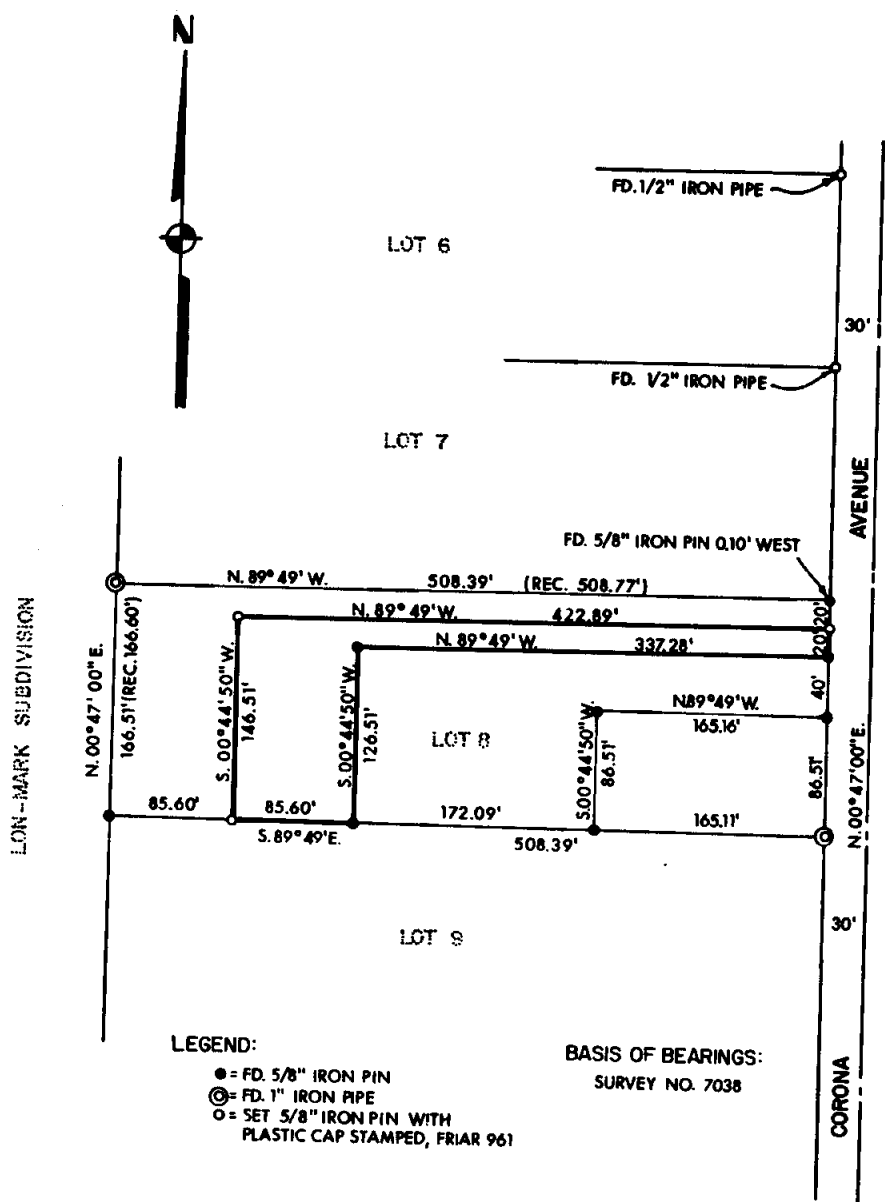

LEGEND:

- = FD. 5/8" IRON PIN
- ⊙ = FD. 1" IRON PIPE
- = SET 5/8" IRON PIN WITH PLASTIC CAP STAMPED, FRIAR 961

BASIS OF BEARINGS:
SURVEY NO. 7038

PLAT OF SURVEY
FOR
STEPHEN D. JONES

LOCATED IN LOT 8, LAKE WOOD SUBDIVISION, THE
N.W. 1/4 OF SEC. 19, T.37S., R.1W., WILLAMETTE MERIDIAN
JACKSON CO. SCALE: 1" = 100'
OREGON DATE: JAN., 1978
PREPARED BY: FRIAR - MOFFIT SURVEYING CO.
MEDFORD, OREGON

REGISTERED
PROFESSIONAL
LAND SURVEYOR

Larry J. Friar

OREGON
JULY 16, 1971
LARRY J. FRIAR
961

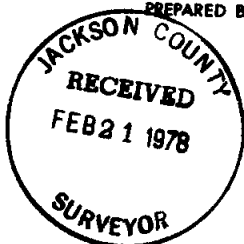

7112

S 19 BA 37 IW

78-101

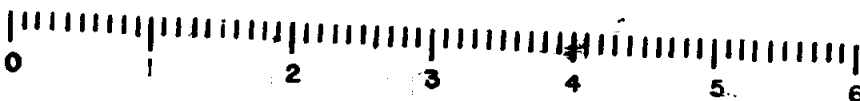

10 SCALE

7112

SURVEY NO. _____

SURVEY NARRATIVE TO COMPLY WITH O.R.S. 209.250

SURVEY FOR: STEPHEN D. JONES
 1328 HIGHCREST DRIVE
 MEDFORD, OREGON 97501

LOCATION: LOT 8, LAKEWOOD SUBDIVISION IN THE
 NORTHWEST ONE-QUARTER (1/4) OF SECTION
 19, TOWNSHIP 37 SOUTH, RANGE 1 WEST,
 WILLAMETTE MERIDIAN, JACKSON COUNTY,
 OREGON.

PURPOSE: TO SET CORNERS ON PARCELS AS SHOWN ON
 THE ATTACHED PLAT.

PROCEDURE: FROM CONTROL ESTABLISHED ON SURVEY NO.
 7038 BY THIS OFFICE, CORNERS WERE SET
 AS SHOWN ON THE ATTACHED PLAT.

DATE: FEBRUARY, 1978

 FRIAR-MOFFIT SURVEYING CO.

