

1112

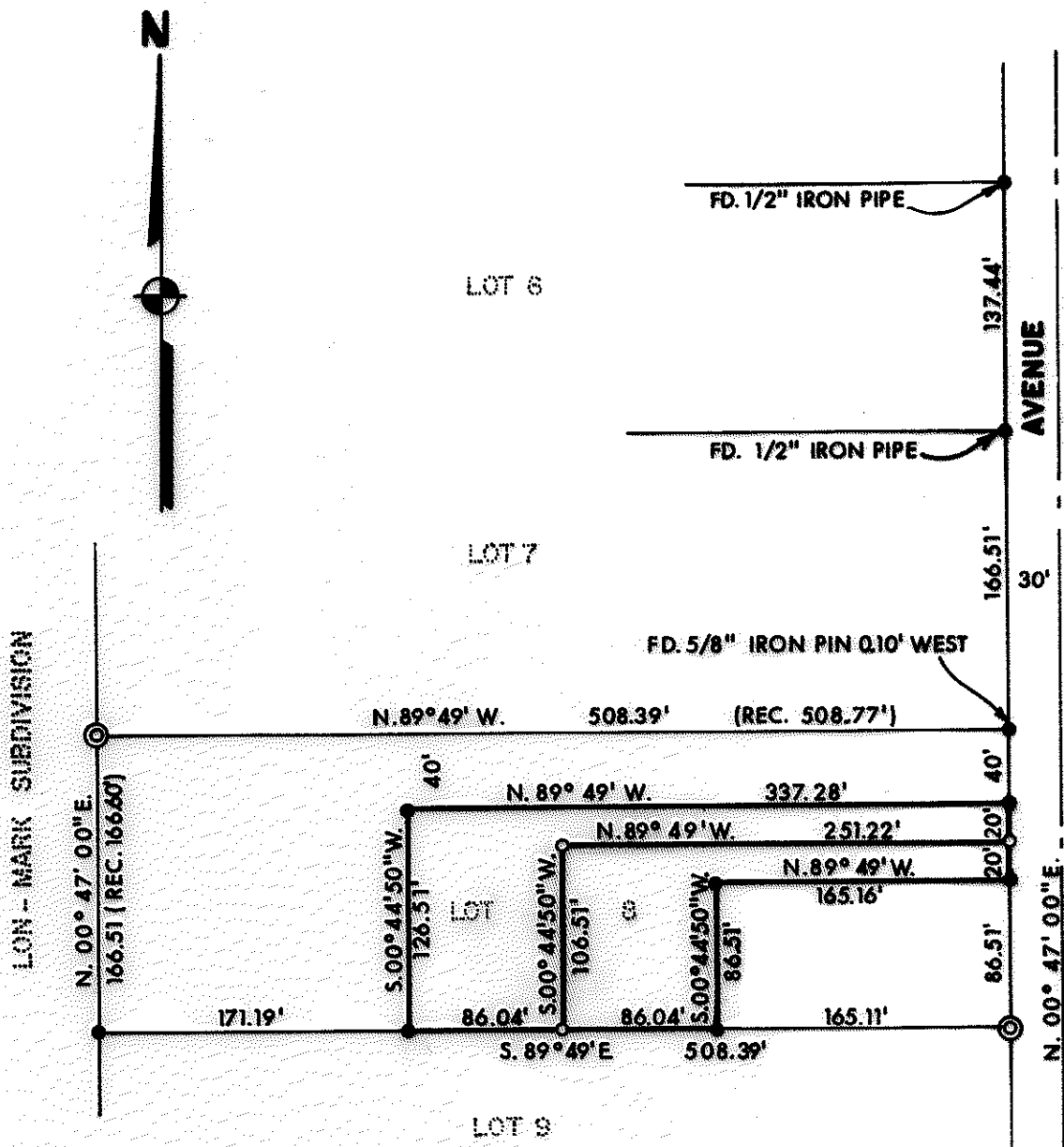

LEGEND:

- = FD. 5/8" IRON PIN
- ⊙ = FD. 1" IRON PIPE
- = SET 5/8" IRON PIN WITH PLASTIC CAP STAMPED, FRIAR 961

BASIS OF BEARINGS:

SURVEY NO. 7038

PLAT OF SURVEY

FOR

GORDON R. PETERSON

LOCATED IN LOT 8, LAKE WOOD SUBDIVISION, THE N. W. 1/4 OF SEC. 19, T. 37 S., R. 1 W. WILLAMETTE MERIDIAN JACKSON CO.

SCALE: 1"=100'

OREGON

DATE: JAN., 1978

PREPARED BY: FRIAR - MOFFIT SURVEYING CO.

MEDFORD, OREGON

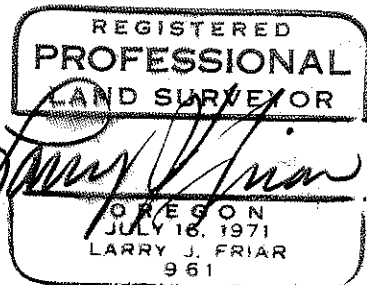
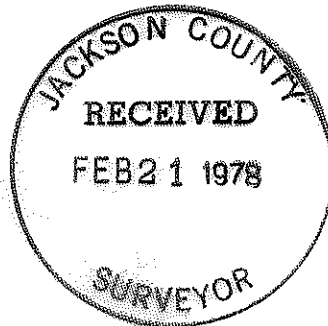

519BA 37 1W (7.4 1950) 7111

SURVEY NO. 7111

SURVEY NARRATIVE TO COMPLY WITH O.R.S. 209.250

SURVEY FOR: GORDON R. PETERSON
P. O. BOX 134
SHADY COVE, OREGON 97539

LOCATION: LOT 8, LAKEWOOD SUBDIVISION IN THE
NORTHWEST ONE-QUARTER (1/4) OF SECTION
19, TOWNSHIP 37 SOUTH, RANGE 1 WEST,
WILLAMETTE MERIDIAN, JACKSON COUNTY,
OREGON.

PURPOSE: TO SET CORNERS ON PARCELS AS SHOWN ON
THE ATTACHED PLAT.

PROCEDURE: FROM CONTROL ESTABLISHED ON SURVEY NO.
7038 BY THIS OFFICE, CORNERS WERE SET
AS SHOWN ON THE ATTACHED PLAT.

DATE: FEBRUARY, 1978
FRIAR-MOFFIT SURVEYING CO.

