

7104

2nd AVE. (OLD HWY. 99)

N.E. Cor. Lot 7 Bik. 2
RIVERSIDE ADDN.
(Fd. 1 sq. 1. Pir)

7104

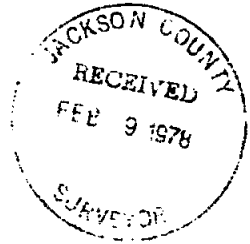
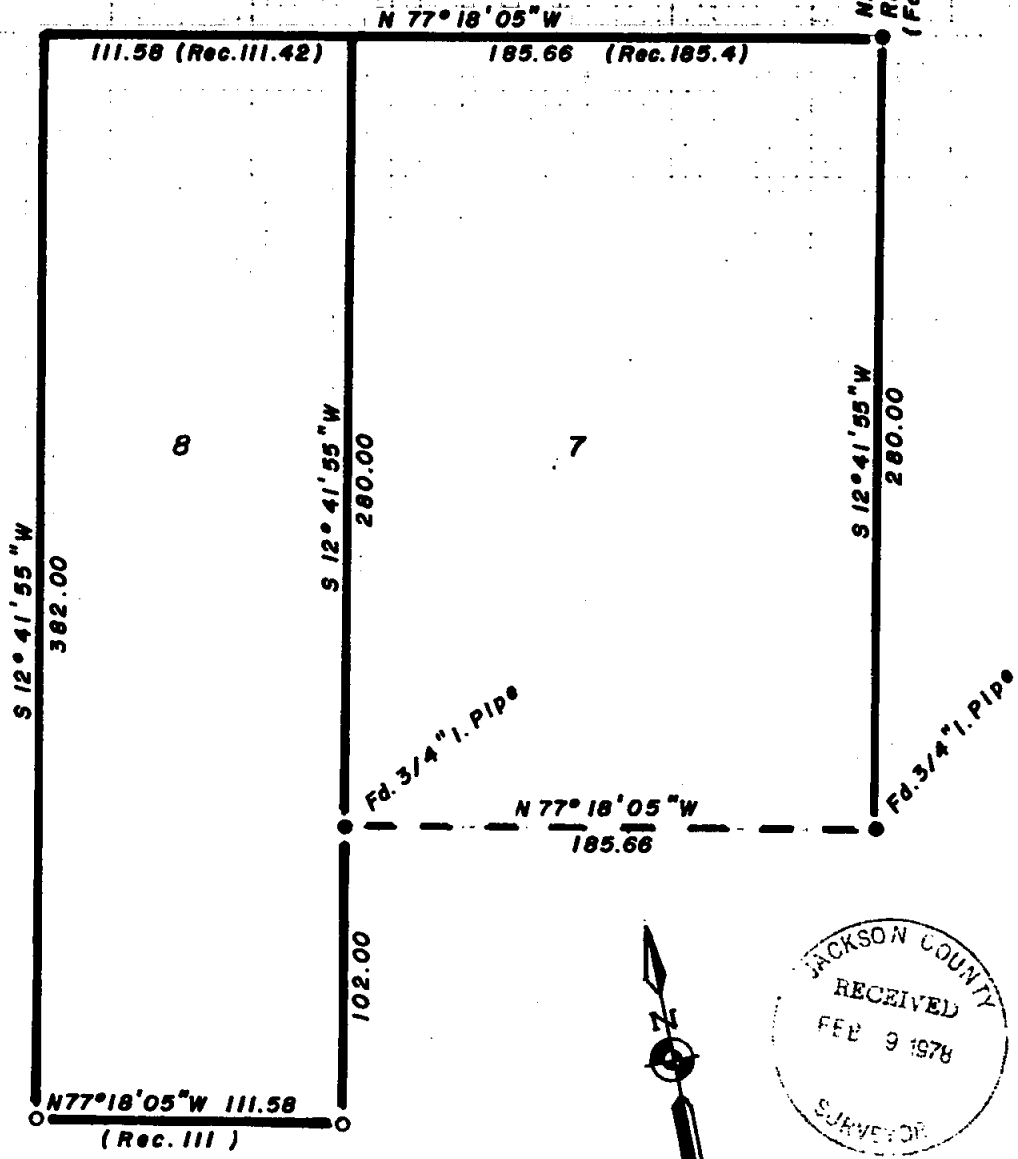

SCALE 1"=50'

Basis of Bearings R.S. 4988

O = Set 5/8" X 24" I. Pin

REGISTERED
PROFESSIONAL
LAND SURVEYOR

George Burrell

OREGON
JULY 10, 1964
GEORGE R. BURRELL
638

MAP OF SURVEY

Located in Lot 8 Bik. 2 RIVERSIDE
ADDN. TO GOLD HILL in Sec. 21

Twp. 36S, R3W W.M.

For: ROGER GALLIGAN

By: Geo. Burrell, Surveyor, Jan. 1978

7104

S21AE 56 3/4 (T.L. 1700)

SURVEY NARRATIVE TO COMPLY WITH O.R.S. 209.250

FOR: Roger Galligan
4158 Anderson Cr. Rd.
Talent, Oregon

PURPOSE: To monument the South boundary of Lot 8 of RIVERSIDE ADDN.
to Gold Hill.

PROCEDURE: This boundary was established plat record distance South from the South boundary of Second Ave., using the recovered monuments of recorded survey no. 3233 and the C.Z. Boyden survey of 1946. The East-West proportional distance used to establish the width of lots 7 and 8 was furnished to me by M.E. Boyden from the records of C.Z. Boyden.

