

7103

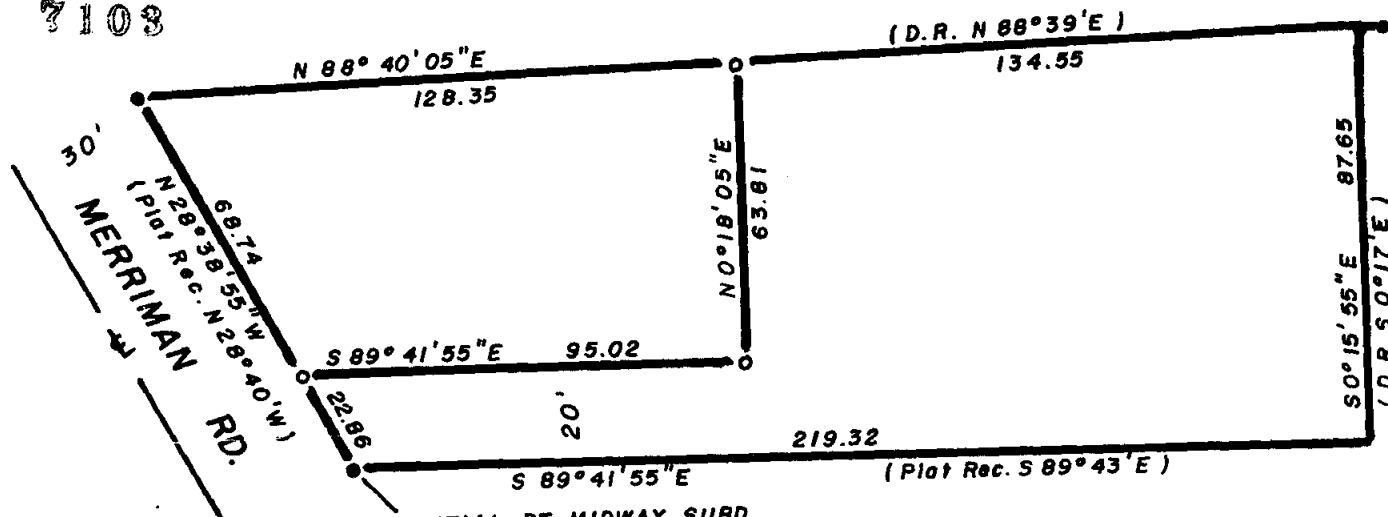

INITIAL PT. MIDWAY SUBD.
 (S.W. Cor. Lot 2)
 Fd. 3" dia. C.I. Pipe (old wagon axle)

Fd 5/8" I. Pin
 N 88° 40' 05" E 0.80



SCALE 1" = 30'

Basis of Bearings R.S. 5573

- = Set 5/8" x 24" I. Pin
- = Fd. 5/8" I. Pin per R.S. 5573

MAP OF SURVEY

Located in lot 2 of MIDWAY SUBD.
 In Section 13 T37S, R2W W.M.
 For: JOYCE FORRETTE
 By: Geo. Burrell, Surveyor Jan. 1978

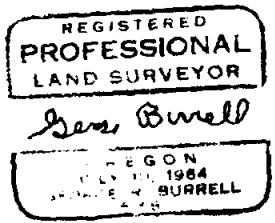
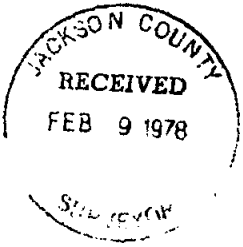

SCALE

7103

SURVEY NO. 7103

SURVEY NARRATIVE TO COMPLY WITH O.R.S. 209.250

FOR: Joyce Forrette
839 E Jackson
Medford, Oregon

PURPOSE: To partition, monument and describe the tract as shown on the accompanying map.

PROCEDURE: The parent tract boundaries were established by holding plat and deed record angle at the initial point of MIDWAY SUBD. for the South boundary. Deed record angle and distance were held for the North boundary. Deed record angle being held for the East boundary. The location of the interior partition was positioned according to the clients instructions.

