

FD. 3/4" IRON PIN  
IN MONUMENT CASE

FD. MOST EASTERLY P.K.  
NAIL WITH CITY R.R.'S

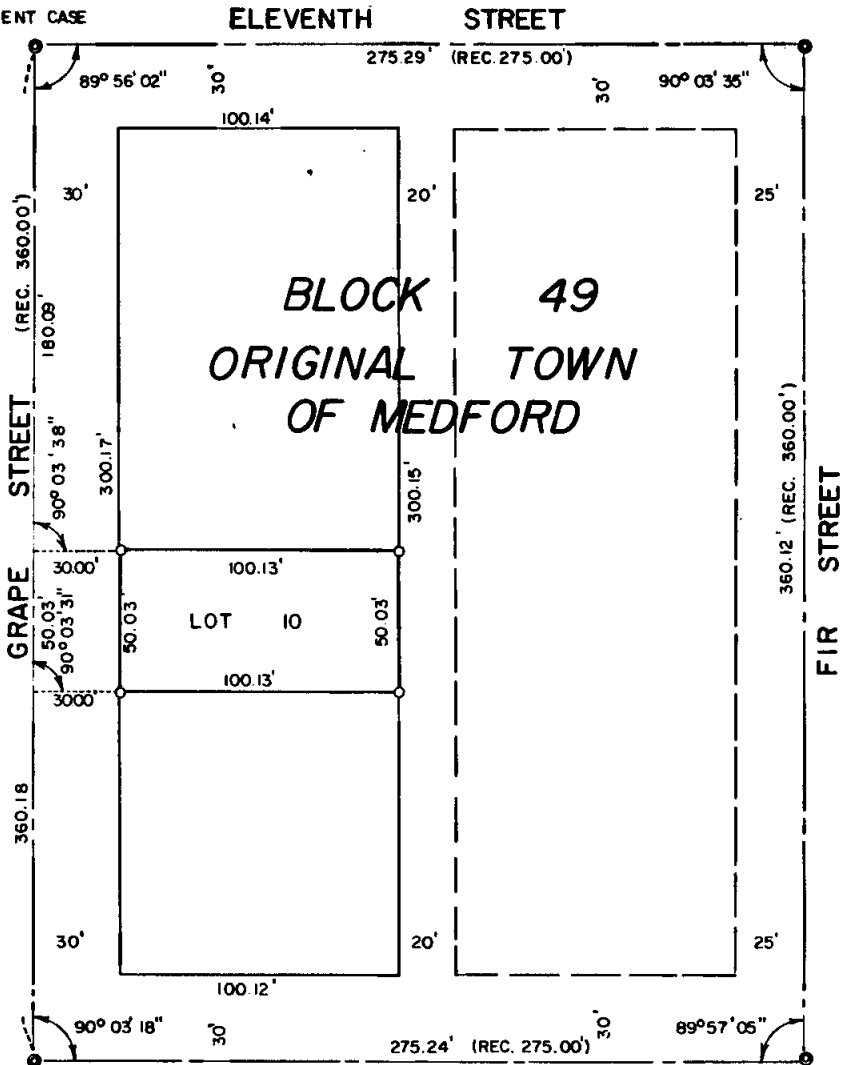

0012

FD. 3/4" IRON PIN IN  
MONUMENT CASE

FD. LEAD PLUG AND  
BRASS TACK WITH  
CITY R.P.'S

MAP OF SURVEY  
 LOCATED IN  
 S.W. 1/4 of Sec. 30, T37 S, R1W, W.M.  
 (37-1W-30CB-01800)  
 JACKSON COUNTY, OREGON  
 FOR  
**WAYNE VAN WEY**

North

JACKSON COUNTY  
 RECEIVED  
 FEB 2 1978  
 SURVEYOR

OFFBUHR SURVEYING INC. MEDFORD, OREGON  
 SCALE: 1"=50'  
 FEBRUARY 6, 1978  
 O=SET 5/8" x 24" IRON PIN

REGISTERED  
 PROFESSIONAL  
 LAND SURVEYOR

*Richard L. Bath*

OREGON  
 JULY 30, 1978  
 RICHARD L. BATH  
 No 1069

7100

S30cb 37 1/2" x 2" Doc



10 SCALE

7100

SURVEY NO. \_\_\_\_\_

SURVEY NARRATIVE TO COMPLY WITH PARAGRAPH 209.250  
OREGON REVISED STATUTES

SURVEY FOR: Wayne Van Wey  
2607 Fijian Way  
Medford, Oregon 97501

LOCATION: Southwest one-quarter (1/4) of Section 30,  
Township 37 South, Range 1 West, Willamette  
Meridian, Jackson County, Oregon

PURPOSE: To survey and monument the subject Lot shown on  
the attached map per client's request

PROCEDURE: Located centerline intersection monuments and  
prorated distances as shown. Recorded Survey No. 1093, 1602, 4724,  
and 5793 were used for reference.

February 7, 1978

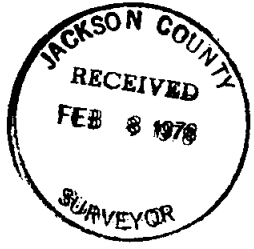

Richard L. Bath  
Hoffbuhr Surveying, Inc.