

7099

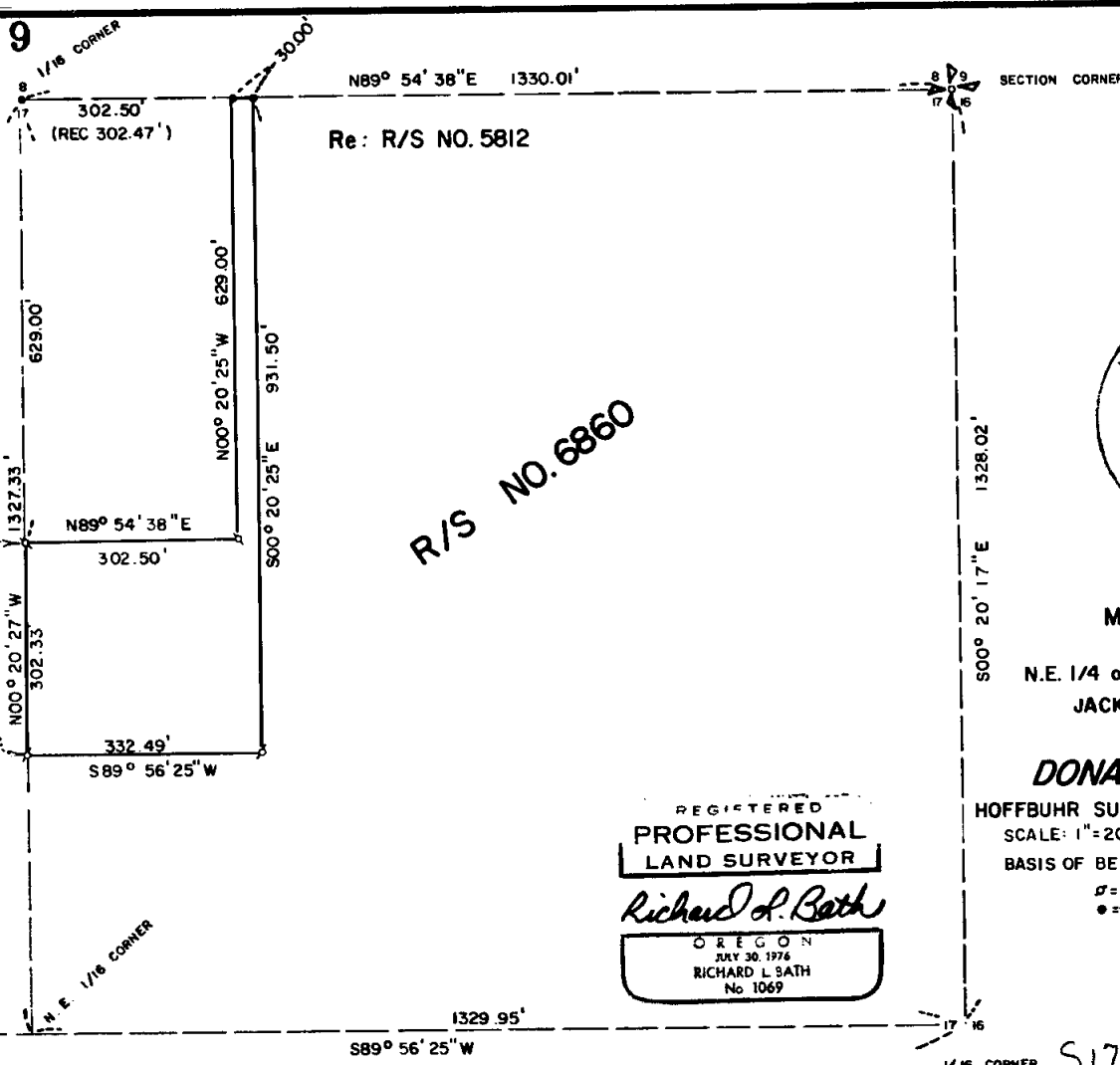

Re: R/S NO. 5812

R/S NO. 6860

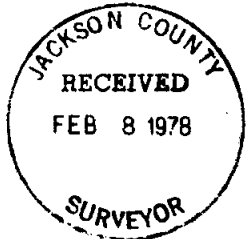

MAP OF SURVEY  
 LOCATED IN  
 N.E. 1/4 of Sec. 17, T35S, R4W, W.M.  
 JACKSON COUNTY, OREGON  
 FOR  
**DONALD RASMUSSEN**  
 HOFFBUHR SURVEYING, INC. MEDFORD, OREGON  
 SCALE: 1"=200' FEBRUARY 3, 1978  
 BASIS OF BEARING R/S NO. 6860  
 \* = SET 5/8" x 24" IRON PIN  
 • = FD. 5/8" IRON PIN

REGISTERED  
**PROFESSIONAL  
 LAND SURVEYOR**  
*Richard L. Bath*  
 OREGON  
 JULY 30, 1976  
 RICHARD L. BATH  
 No 1069

7099  
S17 35 4 W (L III)

SURVEY NARRATIVE TO COMPLY WITH PARAGRAPH 209.250  
OREGON REVISED STATUTES

SURVEY FOR: Donald Rasmussen  
1835 Queens Branch Road  
Rogue River, Oregon 97537

LOCATION: Northeast one-quarter (1/4) of Section 17,  
Township 35 South, Range 4 West, Willamette  
Meridian, Jackson County, Oregon

PURPOSE: To survey and monument the tract shown on the  
attached map per client's request

PROCEDURE: Utilizing survey control and calculations acquired  
for Recorded Survey No. 6860 by this office, set the monuments on  
the subject tract as shown.

Note that an existing fence line falls approximately 14 feet  
East of the West property line.

Basis of bearing--Recorded Survey No. 6860

February 3, 1978

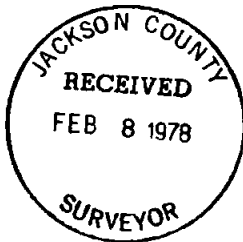

Richard L. Bath  
Hoffbuhr Surveying, Inc.

SURVEY NO. 7099

SURVEY NARRATIVE TO COMPLY WITH PARAGRAPH 209.250  
OREGON REVISED STATUTES

SURVEY FOR: Donald Rasmussen  
1835 Queens Branch Road  
Rogue River, Oregon 97537

LOCATION: Northeast one-quarter (1/4) of Section 17,  
Township 35 South, Range 4 West, Willamette  
Meridian, Jackson County, Oregon

PURPOSE: To survey and monument the tract shown on the  
attached map per client's request

PROCEDURE: Utilizing survey control and calculations acquired  
for Recorded Survey No. 6860 by this office, set the monuments on  
the subject tract as shown.

Note that an existing fence line falls approximately 14 feet  
East of the West property line.

Basis of bearing--Recorded Survey No. 6860

February 3, 1978

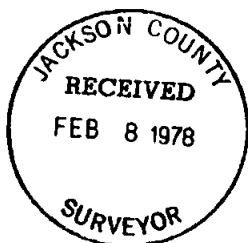

Richard L. Bath  
Hoffbuhr Surveying, Inc.