

SURVEY FOR:  
**WHITE CITY CORPORATION**  
 LOCATED IN THE WEST-HALF OF  
 SECTION 20, T.36S., R.1W., W.M.  
 BY: MARK E. BOYDEN  
 FEB. 3, 1978

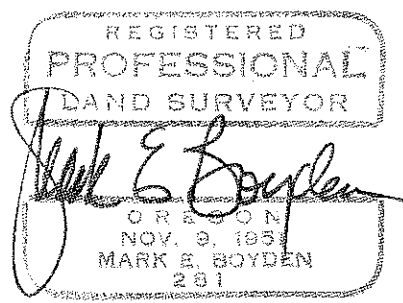
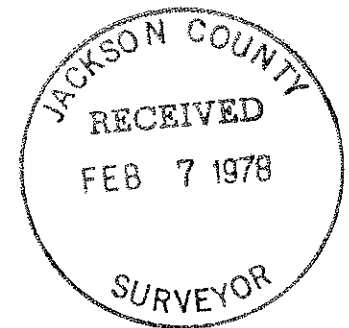

SCALE: 1" = 100'

BASIS OF BEARINGS: RECORDED SURVEY  
 No. 6990

- FOUND 3/4" REBAR FLUSH
- ◊ REMOVED 3/4" REBAR (CLIENT'S REQUEST)
- SET 3/4" X 24" REBAR FLUSH

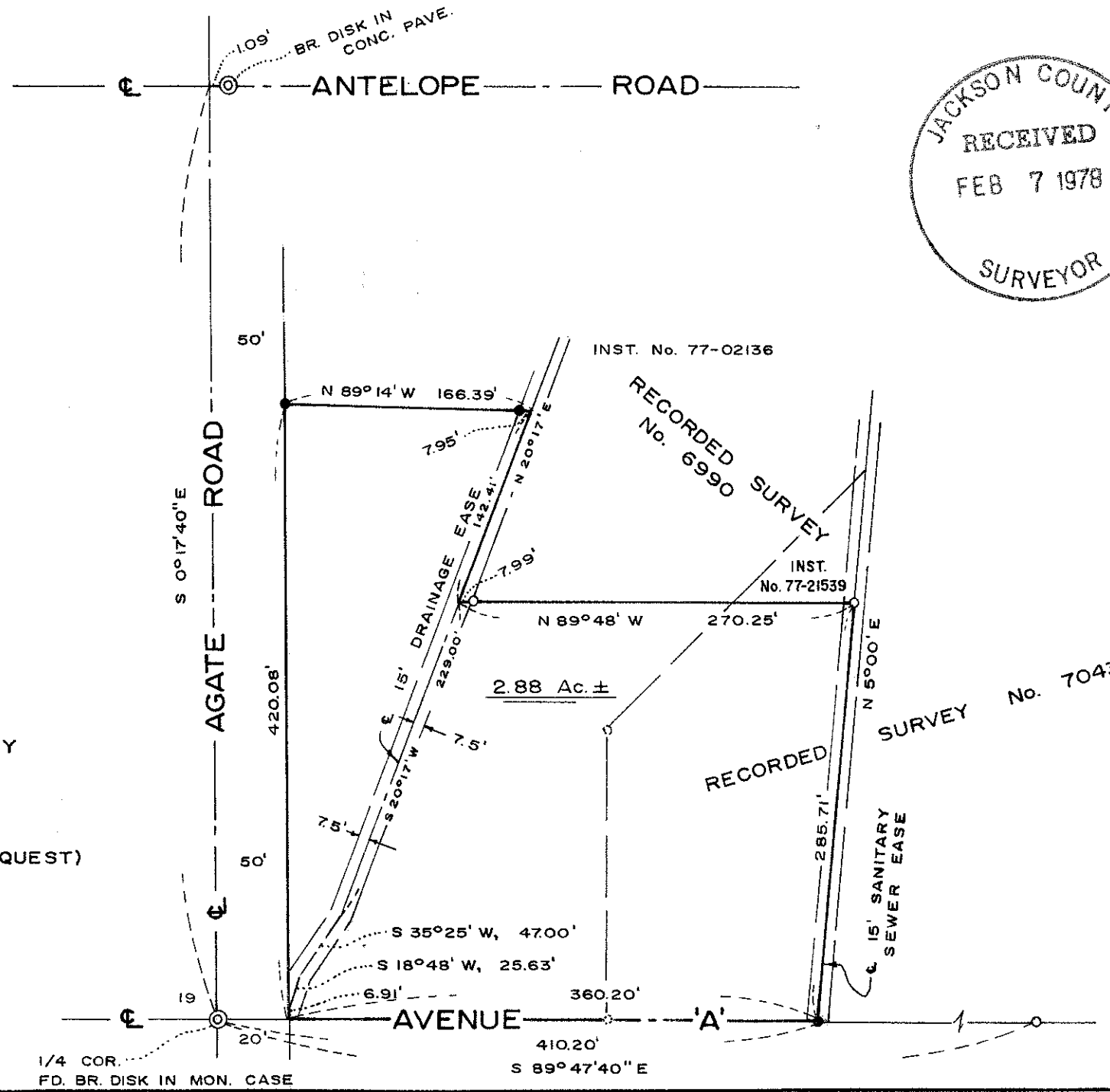

36 1W 20 (200)

Survey No. 7096

SURVEY NARRATIVE TO COMPLY WITH O.R.S. 209.250

FOR: White City Corporation  
White City, Oregon

PURPOSE: To monument and describe a tract proposed to be conveyed, including the Westerly portion of the tract monumented on Recorded Survey No. 7043, being located in the West-half of Section 20, Township 36 South, Range 1 West, W.M.

PROCEDURE: From controls previously utilized on Recorded Survey Nos. 6990 and 7043, set additional monuments at positions shown on the annexed map.

February 3, 1978

