

SURVEY PLAT & NARRATIVE TO COMPLY WITH  
PARAGRAPH 209.250, OREGON REVISED STATUTES

Survey for: Pete C. Amorde  
2231 Rio  
Medford, Ore.  
97501

Survey by: Charles H. Hurst  
304 South Holly  
Medford, Ore.  
97501

Bearing : Based on Survey No. 4433 (SE'ly. line of Knowles Road).  
(as found to be monumented )

Purpose : To separate the tract shown.

Procedure : Closed traverse by EDM. Tract was surveyed on the basis of a preliminary description furnished by the client with instructions to utilize existing survey control. Accordingly, the southeasterly line of Knowles Road was held as a projection of that line found to be monumented with those axle shafts shown. Said line remains unverified by this survey.

Survey Situate In The NE ¼ Section 4,  
T. 38 S., R. 2 W., W.M.,  
Jackson County, Oregon.

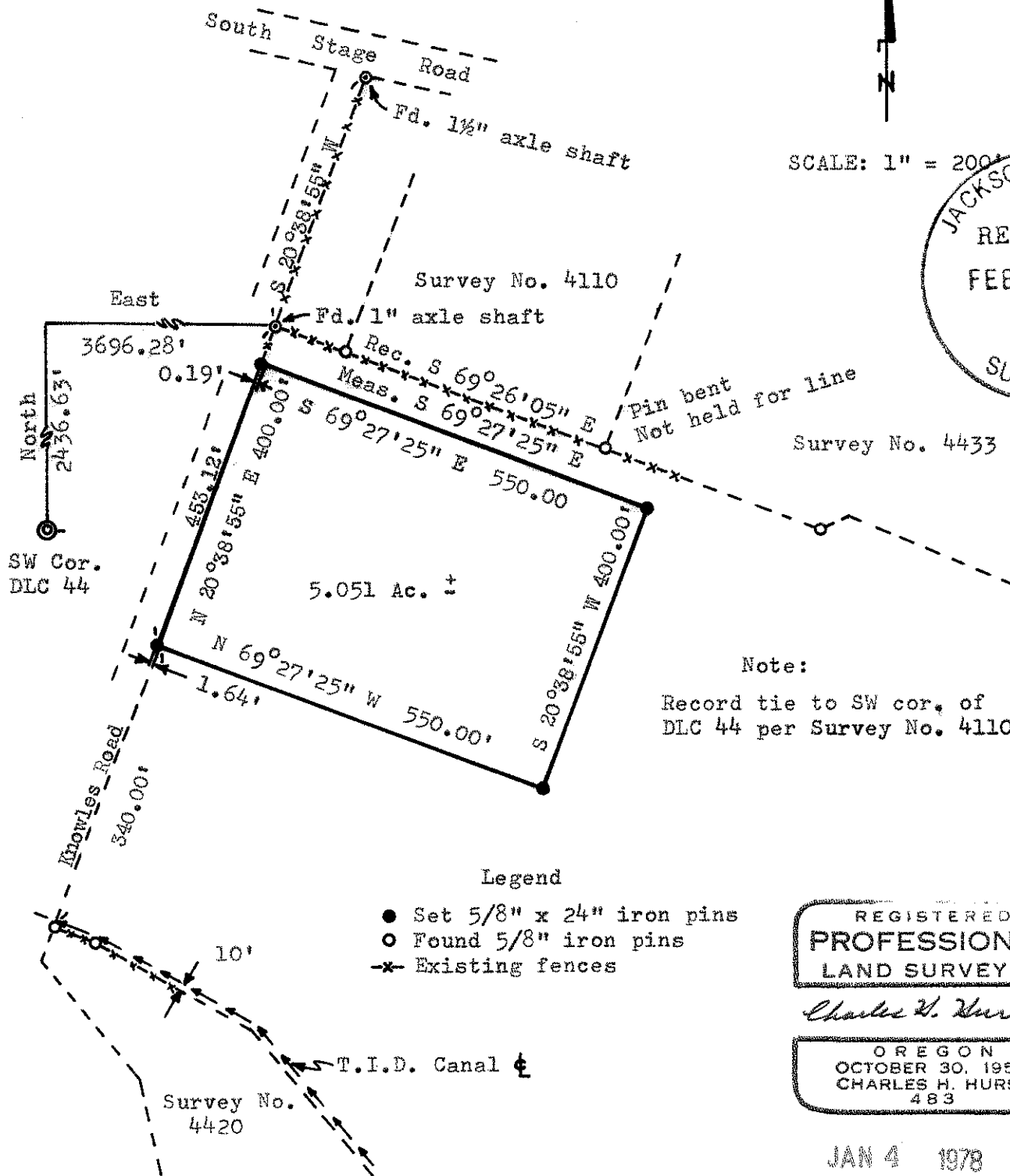

JACKSON COUNTY  
RECEIVED  
FEB 3 1978  
SURVEYOR

Note:  
Record tie to SW cor. of  
DLC 44 per Survey No. 4110

- Legend
- Set 5/8" x 24" iron pins
  - Found 5/8" iron pins
  - x- Existing fences

REGISTERED  
PROFESSIONAL  
LAND SURVEYOR

*Charles H. Hurst*

OREGON  
OCTOBER 30, 1959  
CHARLES H. HURST  
483

JAN 4 1978