

7093

7093

SURVEY IN THE E 1/2 NE 1/4 AND THE
NE 1/4 SE 1/4 OF SECTION 32, T. 38 S.,
R. 3 W., W.M., JACKSON COUNTY, OREGON.

FOR
KEN ELSDON



CENTERLINE OF
EXISTING ROAD

Basis of Brgs.
Survey No. 3033

SCALE: 1" = 200'

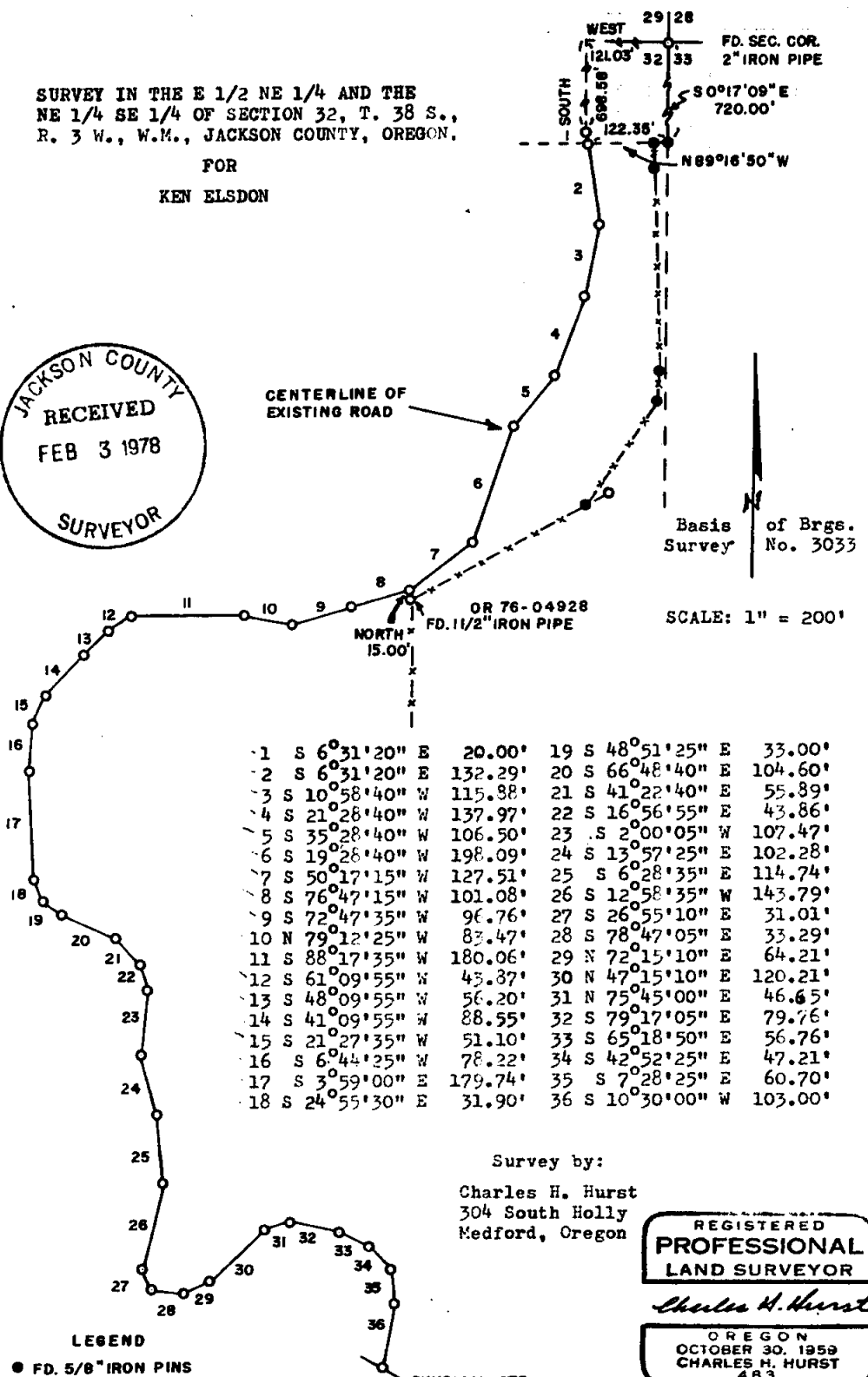

1	S	6°31'20"	E	20.00'	19	S	48°51'25"	E	33.00'
2	S	6°31'20"	E	132.29'	20	S	66°48'40"	E	104.60'
3	S	10°58'40"	W	115.38'	21	S	41°22'40"	E	55.89'
4	S	21°28'40"	W	137.97'	22	S	16°56'55"	E	43.86'
5	S	35°28'40"	W	106.50'	23	S	2°00'05"	W	107.47'
6	S	19°28'40"	W	198.09'	24	S	13°57'25"	E	102.28'
7	S	50°17'15"	W	127.51'	25	S	6°28'35"	E	114.74'
8	S	76°47'15"	W	101.08'	26	S	12°58'35"	W	143.79'
9	S	72°47'35"	W	96.76'	27	S	26°55'10"	E	31.01'
10	N	79°12'25"	W	83.47'	28	S	78°47'05"	E	33.29'
11	S	88°17'35"	W	180.06'	29	N	72°15'10"	E	64.21'
12	S	61°09'55"	W	43.37'	30	N	47°15'10"	E	120.21'
13	S	48°09'55"	W	56.20'	31	N	75°45'00"	E	46.65'
14	S	41°09'55"	W	88.55'	32	S	79°17'05"	E	79.76'
15	S	21°27'35"	W	51.10'	33	S	65°18'50"	E	56.76'
16	S	6°44'25"	W	78.22'	34	S	42°52'25"	E	47.21'
17	S	3°59'00"	E	179.74'	35	S	7°28'25"	E	60.70'
18	S	24°55'30"	E	31.90'	36	S	10°30'00"	W	103.00'

Survey by:

Charles H. Hurst
304 South Holly
Medford, Oregon

REGISTERED
PROFESSIONAL
LAND SURVEYOR

Charles H. Hurst

OREGON
OCTOBER 30, 1959
CHARLES H. HURST
483

LEGEND

● FD. 5/8" IRON PINS
-x- EXISTING FENCES

PHYSICAL CTR.
CANTRELL ROAD

DEC 17 1977

38 3W 32

7093 1