

7090

RECORDED SURVEY No. 2474

N 89° 57' 30" E 377.77'

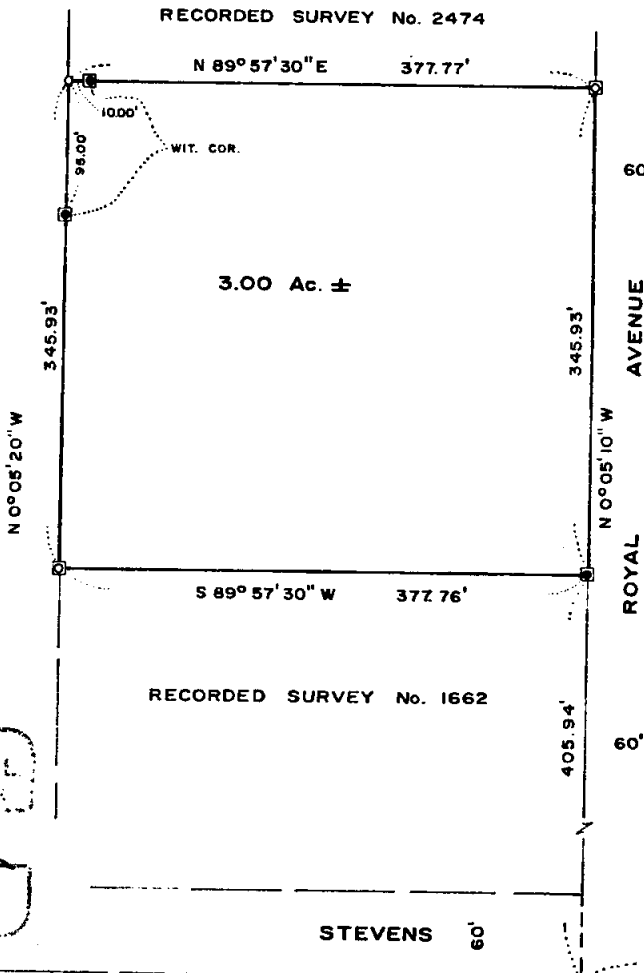

3.00 Ac. ±

N 0° 05' 20" W

345.93'

S 89° 57' 30" W 377.76'

RECORDED SURVEY No. 1662

N 0° 05' 10" W

345.93'

ROYAL AVENUE

60'

405.94'

60'

STEVENS STREET

60'

STREET

1042.45'

S 89° 57' 30" W

E.N.E. COR. D.L.C. NO. 42

SURVEY FOR:

HILLHAVEN, INC.

LOCATED IN THE SW 1/4 OF

SEC. 19, T.37S., R.1W., W.M.

MEDFORD, OREGON

BY: MARK E. BOYDEN

JANUARY 26, 1978

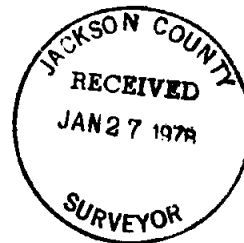

SCALE: 1" = 100'

BASIS OF BEARINGS:

RECORDED SURVEY No. 1662

- FOUND 5/8" IRON PIN
- ◻ FOUND 5/8" IRON PIN (PLACED CONCRETE AROUND PIN)
- ◼ SET 3/4" X 24" IRON PIN IN CONCRETE

7090

PROFESSIONAL
 SURVEYOR
 Mark E. Boyden
 MEDFORD, OREGON

619-7711

7090

Survey No.

SURVEY NARRATIVE TO COMPLY WITH O.R.S. 209.250

FOR: Hillhaven, Inc.
P. O. Box 11222
Tacoma, Washington, 98411

PURPOSE: To verify and preserve the corner positions of the overall tract conveyed to Spring Street Properties, Inc. (See Memorandum of Land Sale contract recorded as Document No. 77-12658, Official Records), being located in the Southwest Quarter of Section 19, T37SR1W, Medford, Oregon.

PROCEDURE: From controls previously utilized on Recorded Survey Nos. 1662 and 2474, set additional monuments in concrete and poured concrete around the existing found monuments at positions as indicated on the annexed map.

January 26, 1978

