

7089

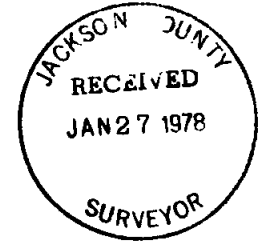
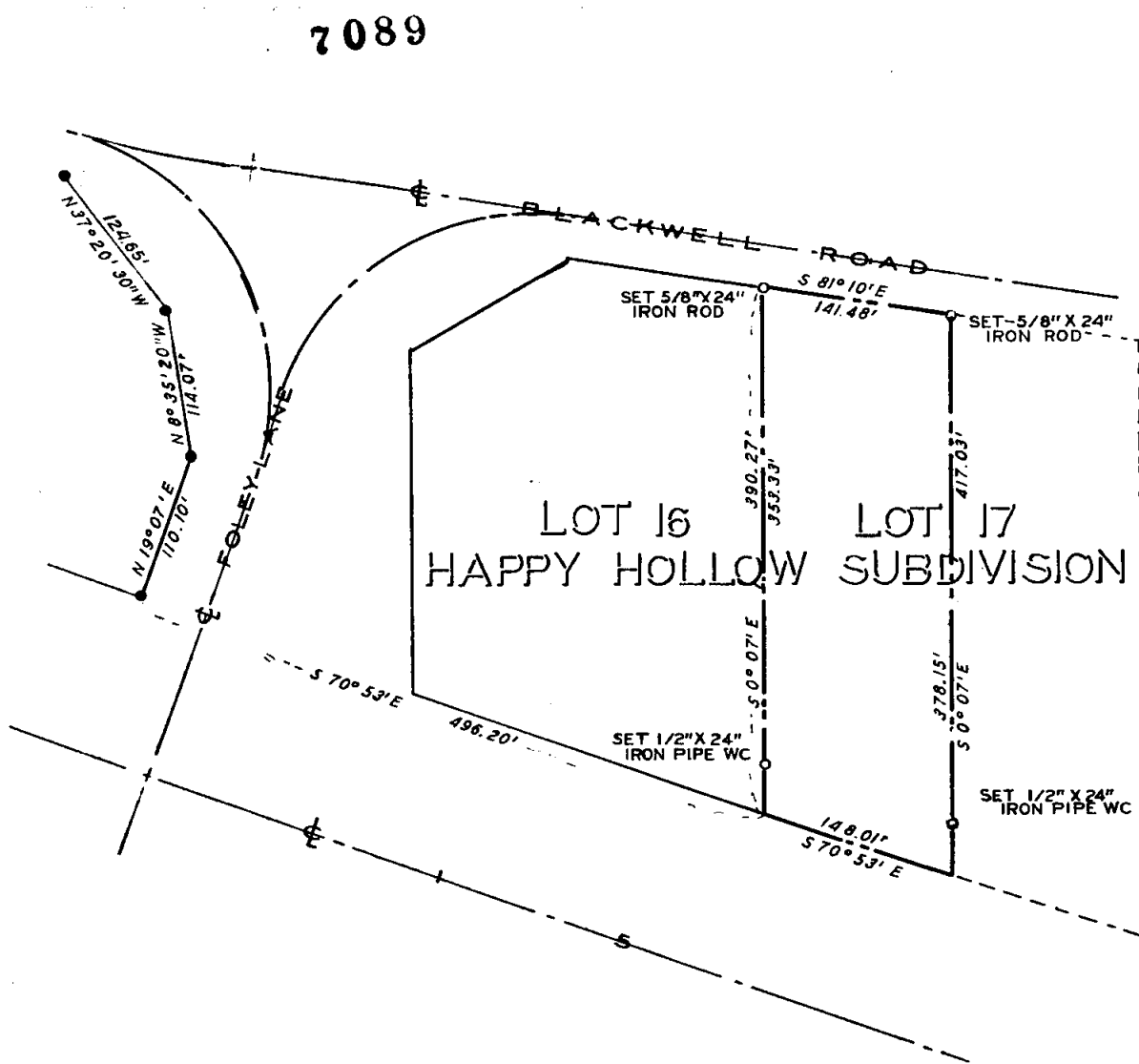

BEARINGS FROM 15 SURVEY
SCALE 1" = 100'

PROPERTY SURVEY
SITUATE IN

N 1/2 SEC 25 T 36 S R 3 W WM
HAPPY HOLLOW SUBDIVISION
JACKSON COUNTY OREGON
G W PLUMB LAND SURVEYOR
MEDFORD OREGON JAN 25 1978

REGISTERED
PROFESSIONAL
LAND SURVEYOR

G. W. Plumb

OREGON
JULY 12, 1968
G. W. PLUMB
862

S25 36 3W (T.L. 2400) 7089

Survey for Melvin Price
10045 Blackwell Road
Gold Hill, Oregon 97525

Survey by G. W. Plumb, Land Surveyor
P. O. Box 904
Medford, Oregon 97501

Location North $\frac{1}{2}$, Section 25, Township 36 South, Range 3 West,
Willamette Meridian, Jackson County, Oregon

Found $\frac{5}{8}$ inch iron rods marking the westerly right of way line of Foley Lane, per the O. S. H. D. survey of the relocated Pacific Highway, now Interstate Five, and described in official records of Jackson County, Oregon, Number 77-01658. After diligent search, found no monuments of the original Happy Hollow Subdivision.

Set monuments as shown on the accompanying map, per subdivision record, for distances, using the record Pacific Highway relocation bearings.

26 January 1978

