

IN SECTION 19, T.32 S., R.1W.W.M., DOUGLAS AND JACKSON COUNTY, OREGON

BY: JACK L. BREWEN AND ASSOC.

JUNE 1977

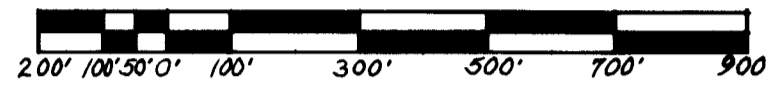

SCALE: 1"=300'

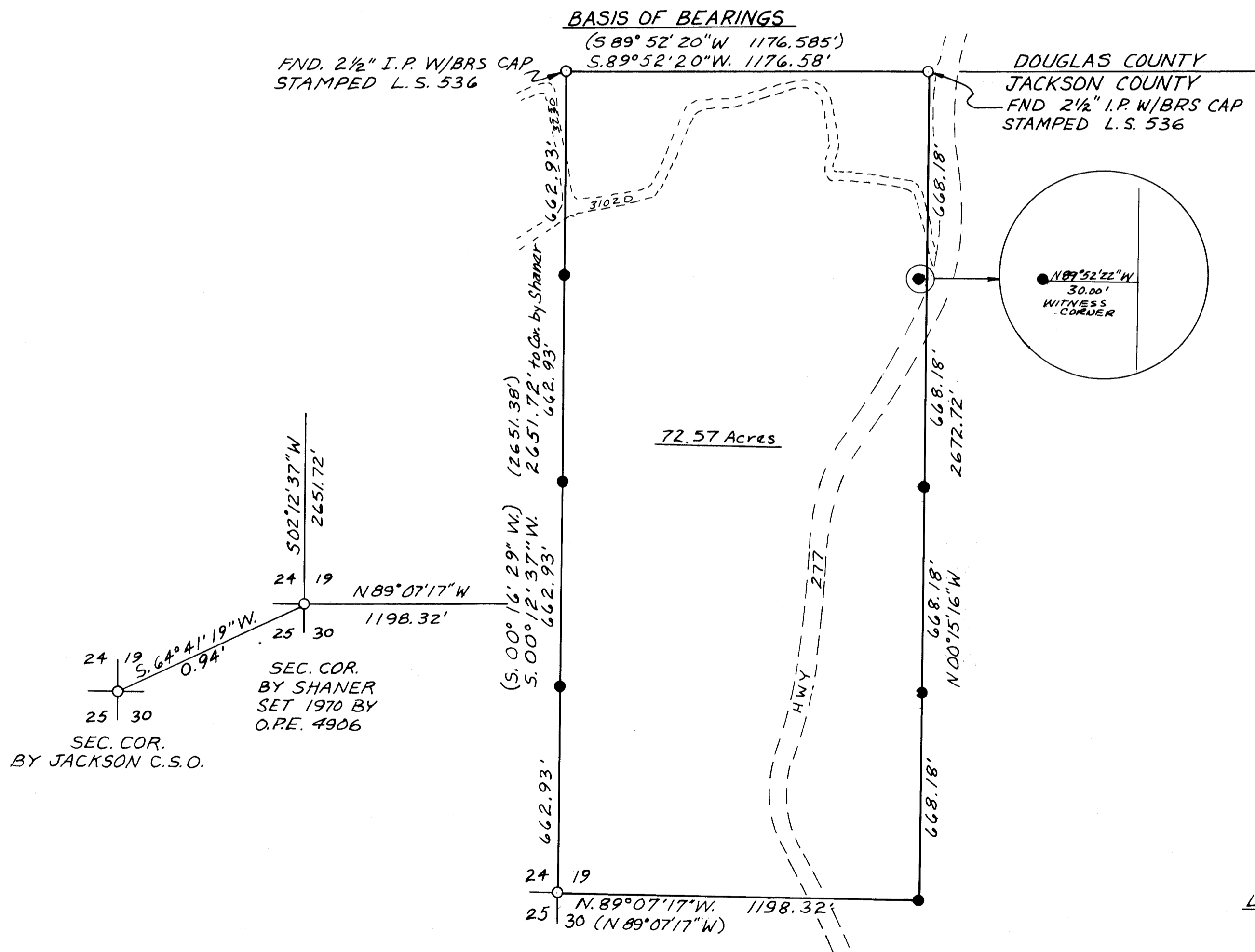
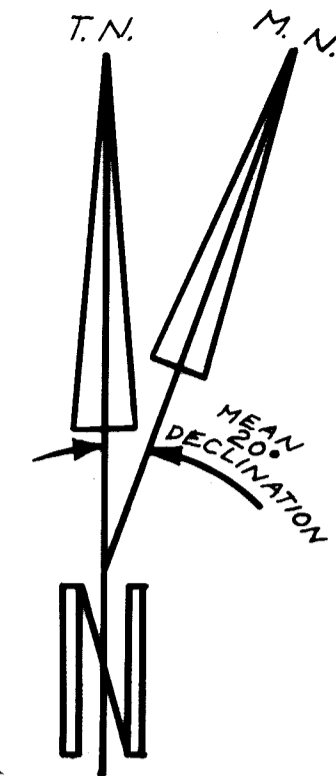

I, JACK L. BREWEN, A REGISTERED PROFESSIONAL CIVIL ENGINEER IN THE STATE OF OREGON, HEREBY CERTIFY THAT THIS PLAT AND THE NOTES HEREON, OR ATTACHED, ARE A CORRECT REPRESENTATION OF A SURVEY I PERFORMED DURING JUNE 1977, FOR A.L. KRONE IN ACCORDANCE WITH THE STATUTES OF THE STATE OF OREGON AND WITH THE ARTICLES OF MY CONTRACT."

Jack L. Brewen
 JACK L. BREWEN
 REGISTERED PROFESSIONAL CIVIL ENGINEER
 OREGON LICENSE 6604

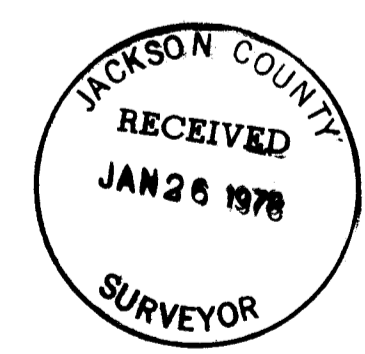

7087

LEGEND:
 ● = SET T-BAR MKD. O.P.E. 6604
 ○ = FOUND AS NOTED
 () = RECORD DATA FROM MAP BY C&G ENGINEERING FOR U.S. FOREST SERVICE DECEMBER, 1976

SCALE: 1"=300' JUNE 1977
 PAYNE SURVEYING
 605 LEILA AVENUE
 REDDING, CALIF. 96001
 L.S. 4388

DWN. BY: A.R.L. SHEET 1 OF 1

519 32 1W

7087

Survey No. 7087

Survey Narrative to Comply With
O.R.S. 209.250
OREGON REVISED STATUTES

FOR: A. L. KRONE

PURPOSE: To establish points on property lines for the location of equal tracts of land for tree farm harvesting and planting purposes.

PROCEDURE: Located existing property corners as shown on survey for U. S. Forest Service in section 19, T. 32 S., R. 1 W. W. M. in Douglas and Jackson County, Oregon by C. & G. Engineering, Inc. in Dec. 1976 by running a random traverse line around the entire parcel, tying in all corners. The remaining corners were set from the closed and adjusted traverse loop.

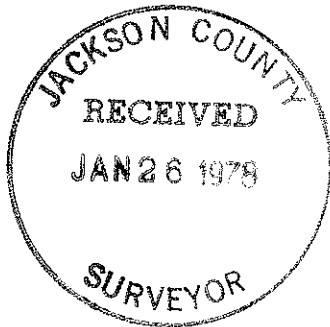

Jack L. Brewen
Jack L. Brewen
Registered Professional Engineer
Engineer
Oregon License 6604

