

5X01

CS. Ctr Sec. 13 Fd 1 1/2" Pipe 2' deep

approx. location  
exist. road

DEPENDENT SURVEY  
 IN SE. 1/4 SEC. 13, TWP. 39 S., RGE 3W., WM.  
 FOR: DOROTHY OVERHOLT et. al  
 77- 38

BY EDWARD A. MC GINTY  
 MEDFORD, OREGON  
 NOV 1977

SCALE 1" = 200'  
 ○ = 5/8" x 24" I. PIN

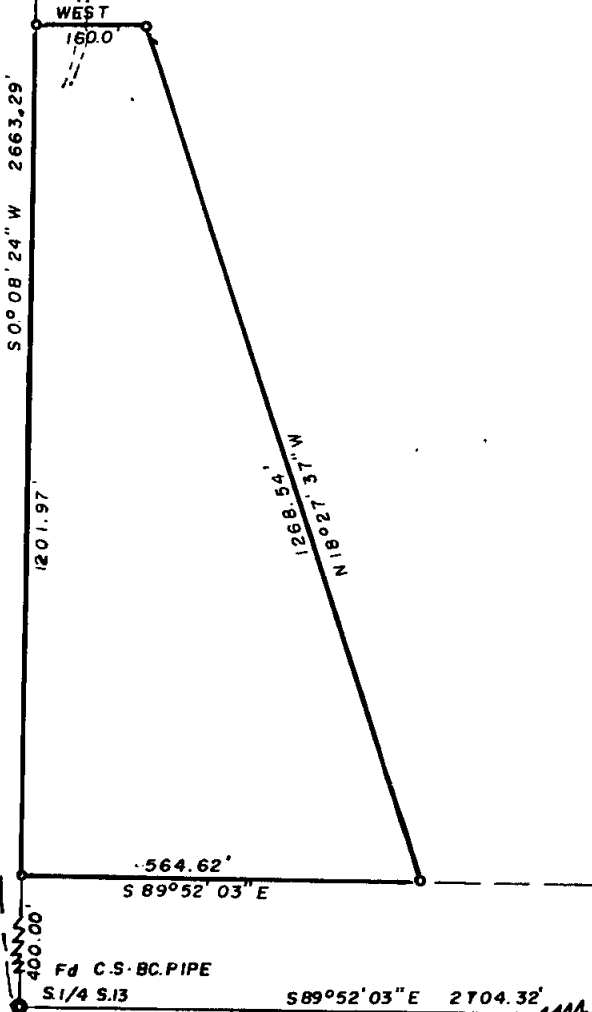

7085

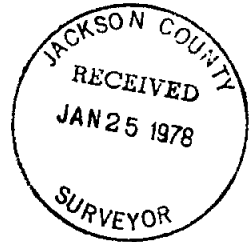

REGISTERED  
**PROFESSIONAL  
 LAND SURVEYOR**  
*Edward A. M. Ginty*  
 OREGON  
 JULY 10, 1988  
 BOARD & COMMISSION  
 201

7085

Fd C.S.-BC.PIPE  
 S 1/4 S.13

Fd. BLM | BC-PIPE  
 SE. Cor. S.13

S 89° 52' 03" E 2704.32'

S 13 39 3W

7085

SURVEY NO. \_\_\_\_\_

SURVEY NARRATIVE TO COMPLY WITH O.R.S. 209-250

Survey for: Dorothy Overholt, et-al  
913 Rose Valley Dr.  
Central Point, Or 97502

Survey by: Edward A. McGinty, P.S.  
Medford, Oregon  
Nov. 1977

Basis of Bearing: West line of SE 1/4 S.0°08'24"W.

Location of Survey: SE 1/4 of Sec. 13, T39S, R3W. WM  
Jackson County, Or egon

Precedence of Survey:

Dependent Survey.

This survey is dependent on corner found, being established by the county surveyor at the center of Sec. 13, being a 1 1/2 in. iron pipe, 2 ft. deep. (note - slight angle may exist running northerly to the North 1/4 corner).

At the South 1/4 corner found a 1 in. pipe and brass cap, re-established by the county surveyor in 1969, at the Southeast corner of Sec. 13 found a BLM brass cap monument near the fence corner, previously reported prior to survey for L. Kuhlill and K. Overholt in 1971.

Surveyed approx. 10 Acres and prepared a description, at clients request.

