

7077

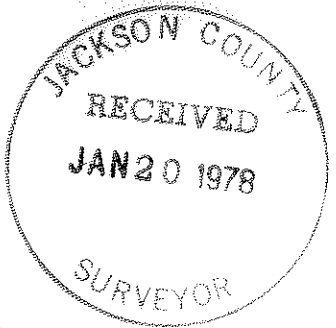

APPROX. BOUNDARY LOCATION OF HUNSAKERS ADDITION

CEMETARY PROPERTY

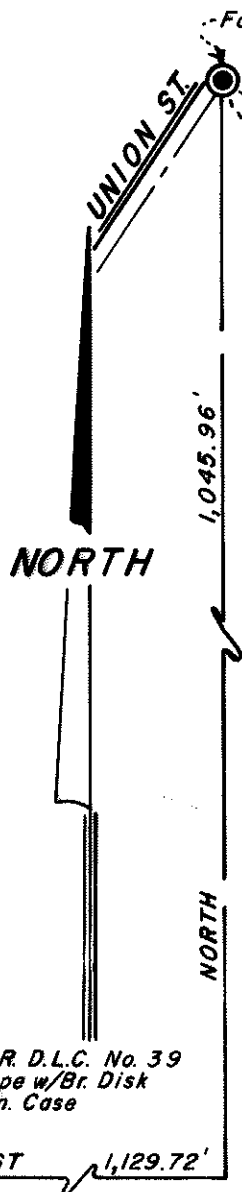

REGISTERED PROFESSIONAL LAND SURVEYOR
Everett L. Swain
OREGON
JULY 9, 1968
EVERETT L. SWAIN
759

MAP OF SURVEY
LOCATED IN
SE 1/4 OF SEC. 9, T.39S., R.1E.W.M.
JACKSON COUNTY OREGON
FOR

DUANE SMITH

EVERETT L. SWAIN, R.L.S.
SCALE: 1" = 50'
BASIS OF BEARING:

ASHLAND, OREGON
JANUARY 22, 1976 Rev. 1/3/77 & 4/15/77
N.O.A.A. TRUE BEARING N-S & SEC. 9

- FOUND MONUMENTS AS SHOWN
- SET 5/8 x 24 INCH IRON PIN TAGGED RLS 759

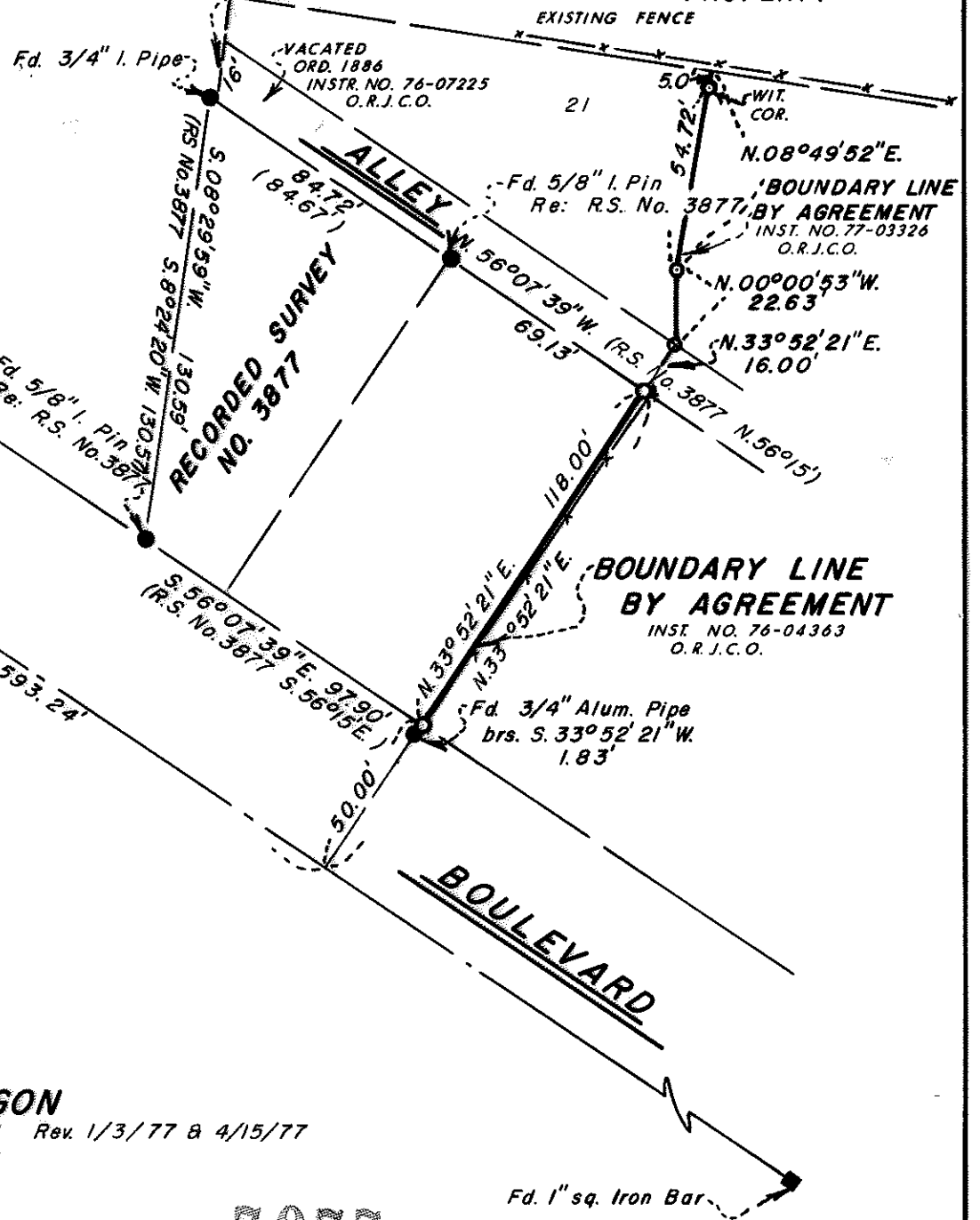

7077

S 9 AC 39 1 E

3077

SURVEY NO. _____

SURVEY NARRATIVE TO COMPLY WITH PARAGRAPH 209.250
OREGON REVISED STATUTES

SURVEY FOR: Duane Smith
611 Siskiyou Blvd.
Ashland, Oregon 97520

LOCATION: Situated in the Southeast quarter of Section 9, Township 39 South,
Range 1 East of the Willamette Base and Meridian, Jackson County,
Oregon.

PURPOSE: To establish by survey, two (2) lines to be cleared by boundary
line agreement.

PROCEDURE: Conducted this survey from control established in the vicinity of
Union & Siskiyou Blvd. and Morton & Blaine Streets. Located and
tied monuments as shown on recorded survey No. 3877. This data
along with other previously compiled data was utilized to conduct
the survey as shown on the accompanying map.

Everett L. Swain
Professional Land Surveyor
Ashland, Oregon 97520

