

9202

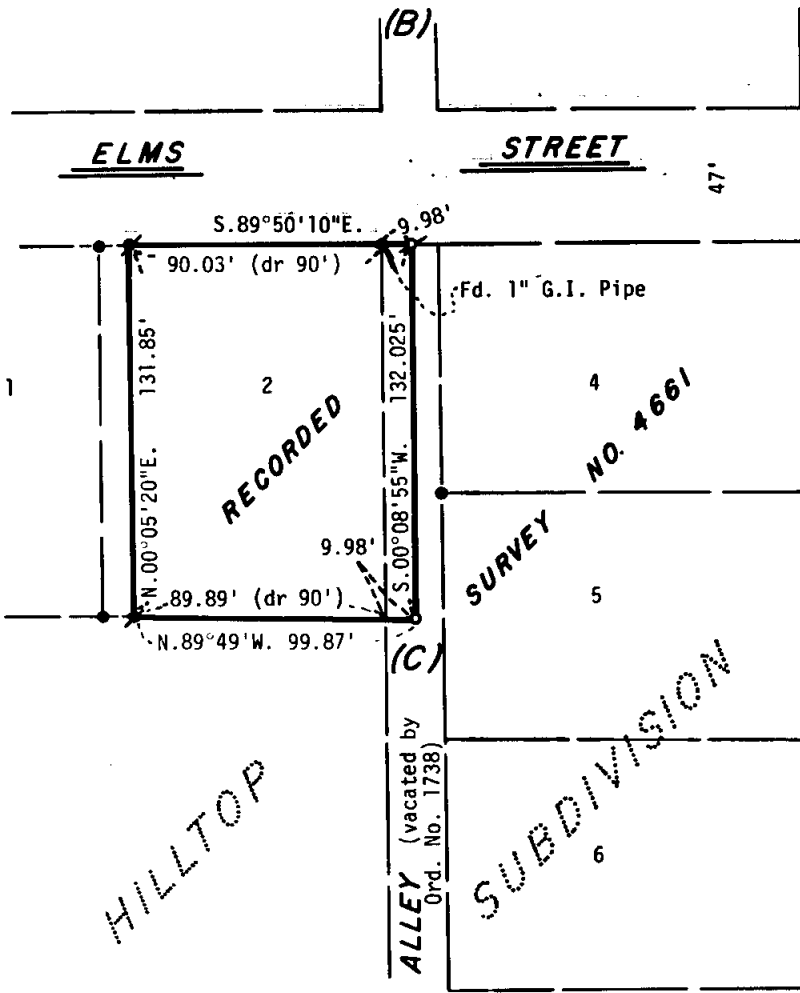

HILLTOP

SUBDIVISION

REGISTERED PROFESSIONAL LAND SURVEYOR

*Everett L. Swain*

OREGON JULY 8, 1968 EVERETT L. SWAIN 759

JACKSON COUNTY RECEIVED JAN 20 1978 SURVEYOR

MAP OF SURVEY

LOCATED IN A portion of Lot 2, Blk. C of Hilltop Subdivision of the City of Ashland, in Sec. 15, Twp. 39S., R. 1 E.W.M. Jackson County Oregon for

BEMIS & DORRIS CONSTRUCTION

EVERETT L. SWAIN, R.L.S.

ASHLAND, OREGON

Scale: 1"=50' Basis of Bearing:

April 7, 1977 Recorded Survey No. 4661

- Found 3/4 inch Pipe unless otherwise shown
- ✎ Found 5/8 inch Iron Pin tagged RLS 759
- Set 5/8 x 24 inch Iron Pin tagged RLS 759
- ✎ Set 5/8 x 30 inch Iron Pin tagged RLS 759

S15BC 391E 7076

T-600,



10 SCALE

7076

SURVEY NO. \_\_\_\_\_

SURVEY NARRATIVE TO COMPLY WITH PARAGRAPH 209.250  
OREGON REVISED STATUTES

- SURVEY FOR: Bemis & Dorris Construction  
655 Beach Street  
Ashland, Oregon 97520
- LOCATION: Situated in a portion of Lot 2, Block C of Hilltop Subdivision  
of the City of Ashland, in Section 15, Township 39 South, Range  
1 East of the Willamette Base and Meridian, Jackson County,  
Oregon.
- PURPOSE: To survey and monument that parcel of land as described in  
Document No. 76-21664 of the Official Record of Jackson  
County, Oregon per clients request.
- PROCEDURE: From control established in the course of surveying that parcel  
recorded as Recorded Survey No. 4661, proceeded to monument the  
parcel of land as shown on the accompanying map.

Everett L. Swain  
Professional Land Surveyor  
Ashland, Oregon 97520

