

IOWA

STREET

AVENUE

MOUNTAIN

NORTH

7075

NORTH

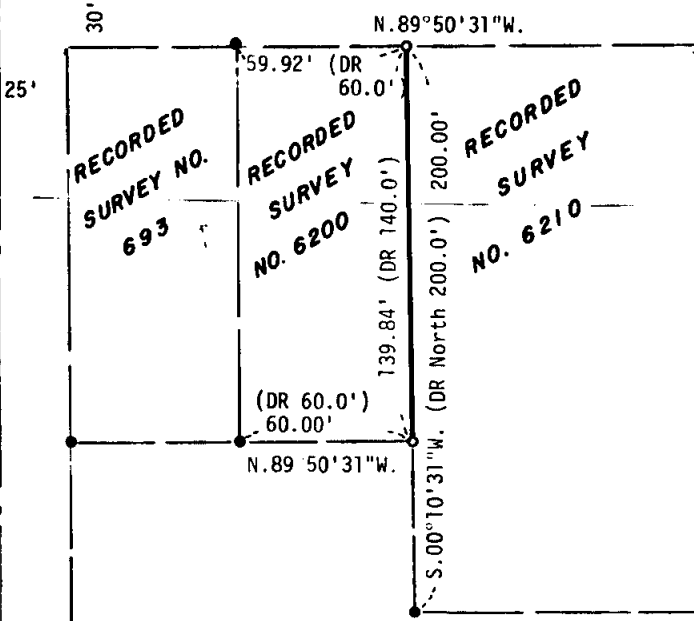

Fd. 5/8" I. Pin
 Re: R.S. No. 6210

MAP OF SURVEY
 SE 1/4 of Sec. 9, Twp. 39S., R. 1 E.W.M.
 Jackson County Oregon
 for

ALBERT H. GARDNER

EVERETT L. SWAIN, R.L.S.

ASHLAND, OREGON

Scale: 1"=50'

April 6, 1977

Basis of Bearing:

N.O.A.A. True Bearing N-S & Sec. 9

- Found 3/4 inch Pipe unless otherwise shown
- Set 1/2 x 24 inch Iron Pin tagged RLS 759

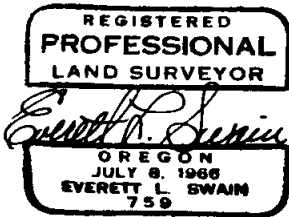
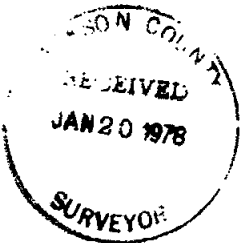

SIDE 33 E - 7075



10 SCALE

SURVEY NO. 7075

SURVEY NARRATIVE TO COMPLY WITH PARAGRAPH 209.250
OREGON REVISED STATUTES

- SURVEY FOR:** Albert H. Gardner
c/o Medinger Construction Inc.
520 Terrace
Ashland, Oregon 97520
- LOCATION:** Situated in the Southeast quarter of Section 9, Township 39 South,
Range 1 East of the Willamette Base and Meridian, Jackson County,
Oregon.
- PURPOSE:** To remonument the Northeast and Southeast corners of that parcel
of land as shown on recorded survey No. 6200.
- PROCEDURE:** From control established in the course of recorded survey
No. 6200, remonument the Gardner tract as shown on the
accompanying map.

Everett L. Swain
Professional Land Surveyor
Ashland, Oregon 97520

