

7071

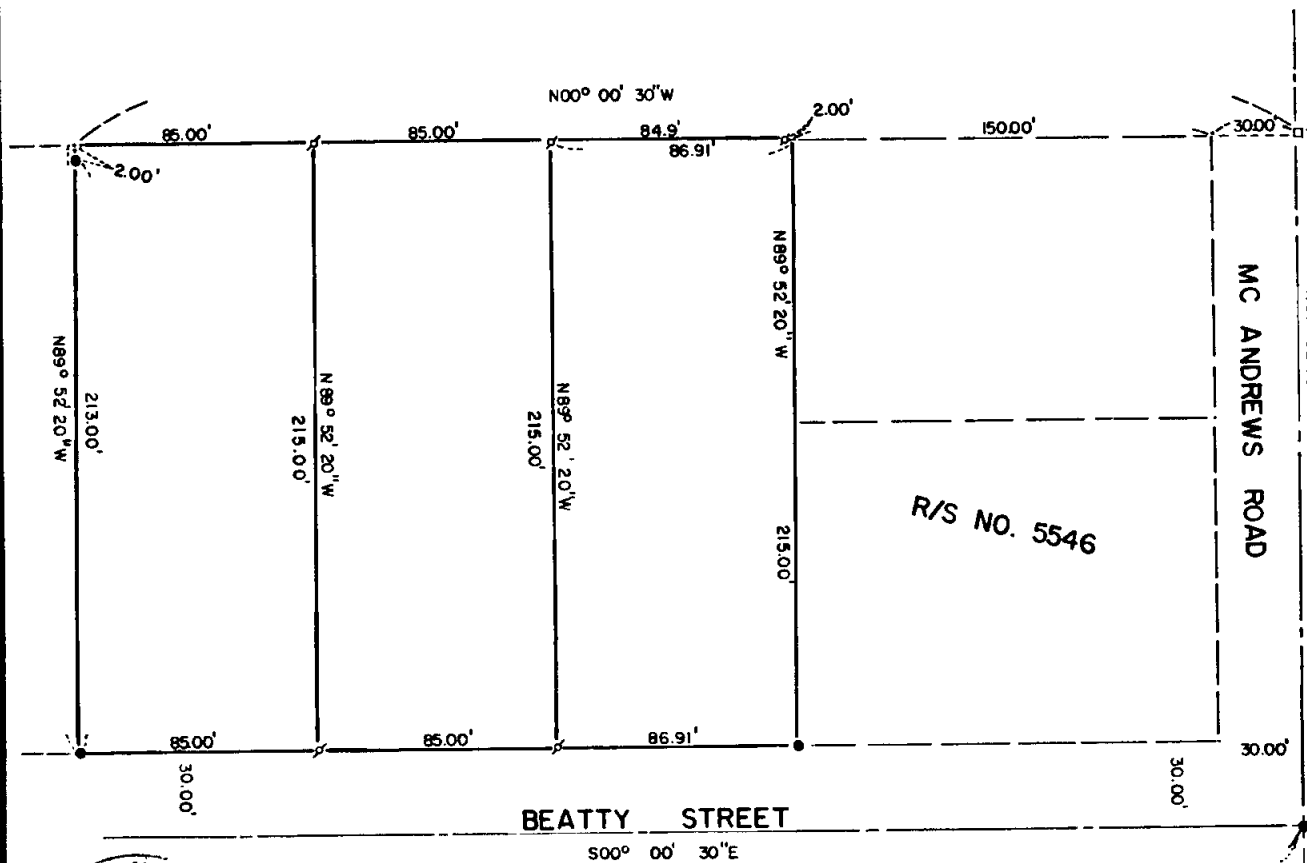

L. N. W. CORNER D.L.C. NO. 89

REGISTERED
PROFESSIONAL
 LAND SURVEYOR
Richard L. Bath
 OREGON
 JULY 30, 1976
 RICHARD L BATH
 No. 1069

MAP OF SURVEY
 LOCATED IN
 SECTION 24 AD, T37 S, R2W, W.M.
 JACKSON COUNTY, OREGON
 FOR
J.T. HAMILTON

HOFFBUHR SURVEYING, INC. MEDFORD, OREGON
 SCALE: 1" = 50' JANUARY 6, 1977
 BASIS OF BEARING R/S NO. 5546
 P = SET 5/8" x 24" IRON PIN
 ● = FD. 5/8" IRON PIN

JACKSON COUNTY
 RECEIVED
 JAN 11 1978
 SURVEYOR

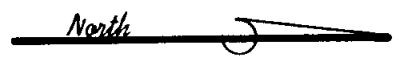

FD CONCRETE MON.
 WITH STRADDLERS

524 AD 37 2W 7071

7071

SURVEY NO. _____

SURVEY NARRATIVE TO COMPLY WITH PARAGRAPH 209.250
OREGON REVISED STATUTES

SURVEY FOR: J. T. Hamilton
390 East McAndrews Road
Medford, Oregon 97501

LOCATION: Section 24 AD, Township 37 South, Range 2 West,
Willamette Meridian, Jackson County, Oregon

PURPOSE: To survey, monument, and describe the three
parcels as shown on the attached map per client's
request

PROCEDURE: Utilizing control set by this office for Recorded
Survey No. 5546, set monuments as shown.
Basis of bearing--Recorded Survey No. 5546

January 9, 1978



Richard L. Bath
Hoffbuhr Surveying, Inc.

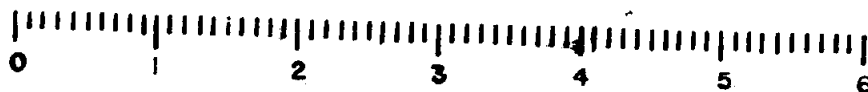

10 SCALE