

6902

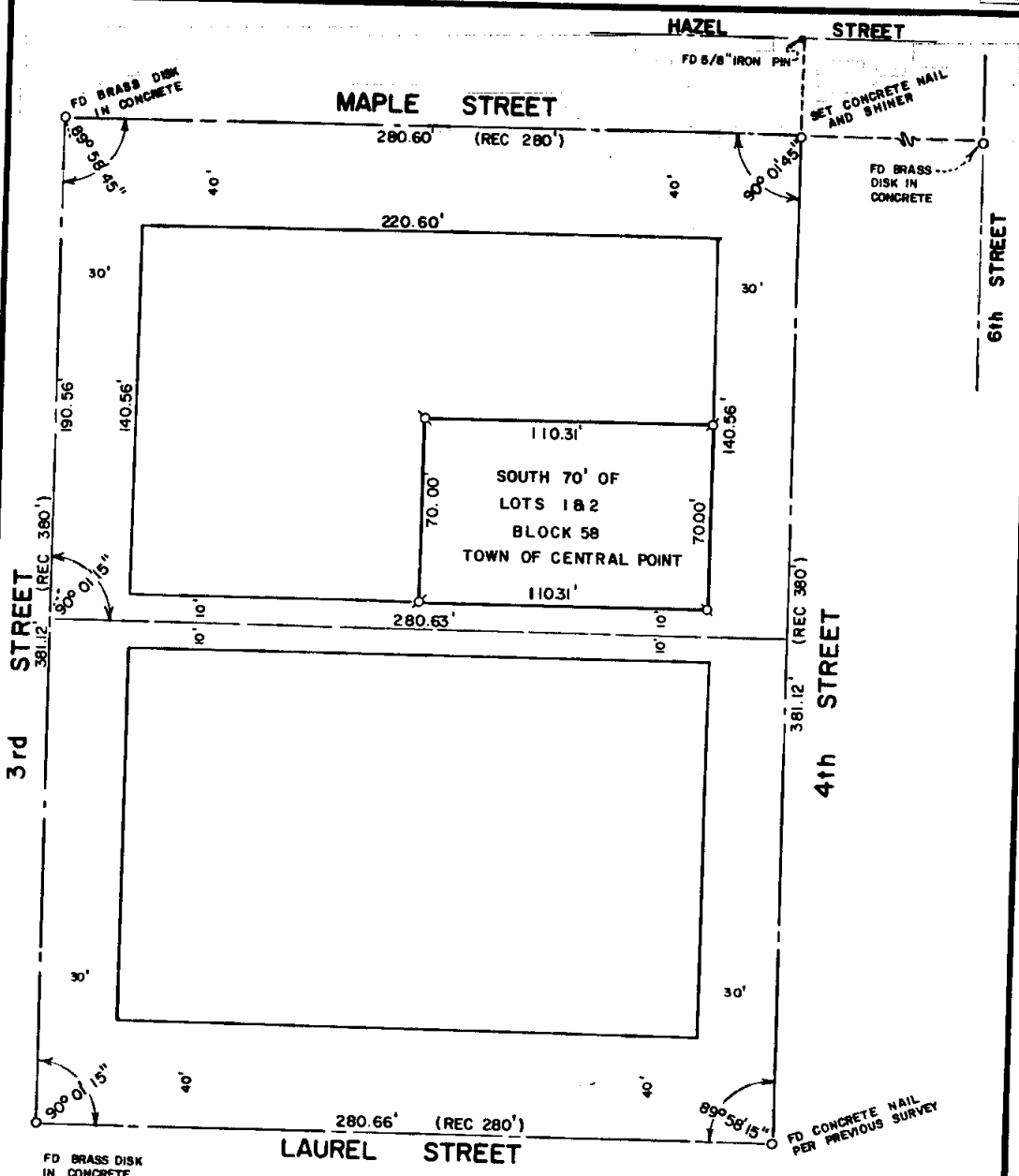

FD BRASS DISK IN CONCRETE

FD CONCRETE NAIL PER PREVIOUS SURVEY

MAP OF SURVEY
 LOCATED IN
 SECTION 03DD, T37S, R2W, W.M.
 JACKSON COUNTY, OREGON
 FOR

D.D.D. CONSTRUCTION CO.
 HOFFBUHR SURVEYING, INC. MEDFORD, OREGON
 SCALE: 1"=50' DECEMBER 30, 1977
 ♂=SET 5/8" x 24" IRON PIN

JACKSON COUNTY
 RECEIVED
 JAN 11 1978
 SURVEYOR

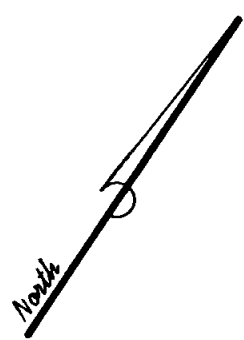

REGISTERED
**PROFESSIONAL
 LAND SURVEYOR**

Richard L. Bath
 OREGON
 JULY 30, 1976
 RICHARD L. BATH
 No. 1069

7069

S 300 37 2 10



10 SCALE

7069
SURVEY NO. _____

SURVEY NARRATIVE TO COMPLY WITH PARAGRAPH 209.250
OREGON REVISED STATUTES

SURVEY FOR: D D D Construction Co.
4031 Pioneer Road
Medford, Oregon 97501

LOCATION: Section 3 DD, Township 37 South, Range 2 West,
Willamette Meridian, Jackson County, Oregon

PURPOSE: To survey and monument the subject tract as shown
on the attached map

PROCEDURE: Street centerline intersections were found or
determined by methods as shown on the attached map. Closure was
made on said intersection points by use of E.D.M. equipment and
T1-A theodolite. Using proportionate measurement coupled with
client's legal description, set property corners on subject tract
as shown on the attached map.

January 3, 1978

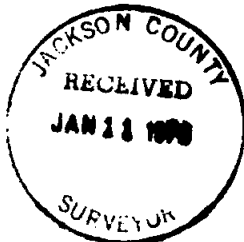

Richard L. Bath
Hoffbuhr Surveying, Inc.