

8902

FD SPIKE

OAK STREET

FD 5/8" IRON PIN
FLUSH WITH A/C

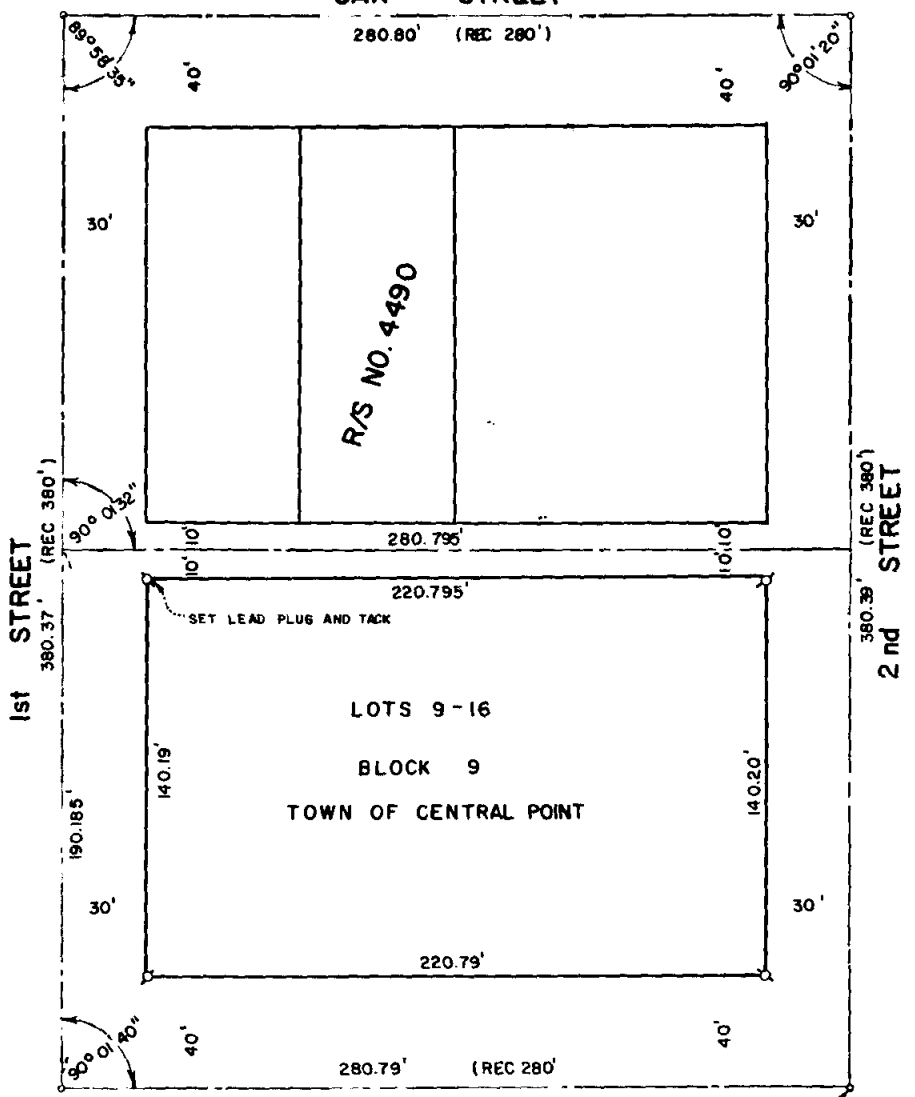

1st STREET

2nd STREET

ALDER STREET

LOTS 9-16
BLOCK 9
TOWN OF CENTRAL POINT

MAP OF SURVEY
 LOCATED IN
 SECTION 10AA, T37S, R2W, W.M.
 JACKSON COUNTY, OREGON
 FOR
GARY CLARK

HOFFBUHR SURVEYING, INC. MEDFORD, OREGON

SCALE: 1"=50'

DECEMBER 30, 1977

Ø-SET 5/8" x 24" IRON PIN

FD P.K. NAIL
S 0.01'
W 0.31' OF RECORD

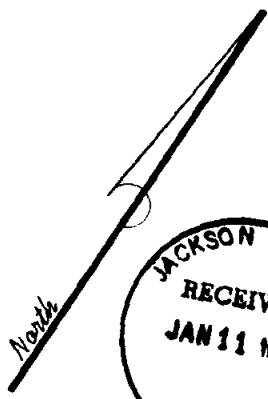

JACKSON COUNTY
 RECEIVED
 JAN 11 1978
 SURVEYOR

REGISTERED
**PROFESSIONAL
 LAND SURVEYOR**
Richard L. Bath
 OREGON
 JULY 30, 1974
 RICHARD L. BATH
 No. 1069

7068

SIGNATURE



10 SCALE

SURVEY NO. 7068

SURVEY NARRATIVE TO COMPLY WITH PARAGRAPH 209.250
OREGON REVISED STATUTES

SURVEY FOR: Gary Clark
Hearthstone Manor
2901 Barnett Road
Medford, Oregon 97501

LOCATION: Section 10 AA, Township 37 South, Range 2 West,
Willamette Meridian, Jackson County, Oregon

PURPOSE: To survey and monument the exterior boundaries
of Lots 9 through 16 of Block 9 in the Original
Town of Central Point, Oregon

PROCEDURE: A retracement of the centerline intersections
as shown on Recorded Survey No. 4490 was accomplished by use of
E.D.M. equipment. With this, set monuments as shown on attached
map.

January 3, 1978

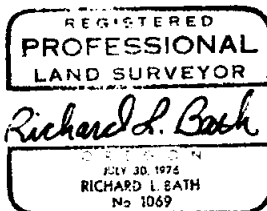
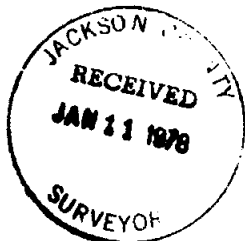

Richard L. Bath
Hoffbuhr Surveying, Inc.