

7063

1/4 SECTION CORNER

MAP OF SURVEY  
 LOCATED IN  
 S.W. 1/4 SEC. and SE. 1/4 SEC. 14, T37S, R2W, W.M.  
 JACKSON COUNTY, OREGON  
 FOR  
**KLIEVER MACHINE, INC.**

AND  
**SAM B. DAVIS**

HOFFBUHR SURVEYING, INC. MEDFORD, OREGON

SCALE: 1" = 100'

DECEMBER 7, 1977

BASIS OF BEARING

R/S NO. 6157

• = FD. MONUMENTS PER R/S NO. 6157

◦ = SET 5/8" x 24" IRON PIN

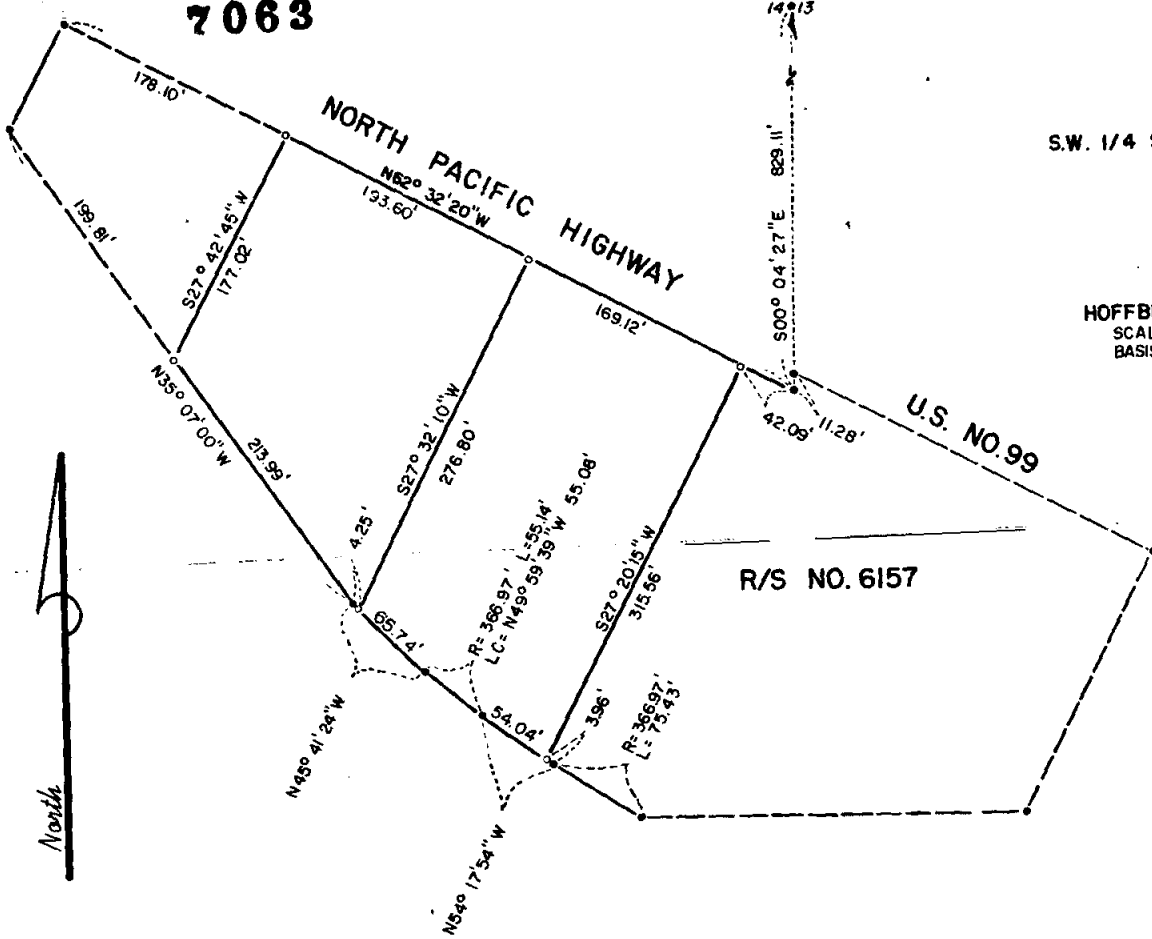

R/S NO. 6157

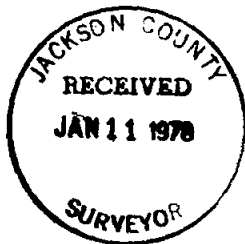

REGISTERED  
**PROFESSIONAL**  
 LAND SURVEYOR

*Richard L. Bath*

OREGON  
 JULY 30, 1974  
 RICHARD L. BATH  
 No. 1069

7063

514 372W

7063

7063

SURVEY NO. \_\_\_\_\_

SURVEY NARRATIVE TO COMPLY WITH PARAGRAPH 209.250  
OREGON REVISED STATUTES

SURVEY FOR: Kliever Machine, Inc. Sam B. Davis  
130 North Front 515 East Main  
Medford, Oregon 97501 Ashland, Oregon 97520

LOCATION: Southwest one-quarter (1/4) of Section 13 and  
Southeast one-quarter (1/4) of Section 14,  
Township 37 South, Range 2 West, Willamette  
Meridian, Jackson County, Oregon

PURPOSE: To survey, monument, and describe the interior parcels  
shown on the attached map per client's request.

PROCEDURE: Using control previously established by this  
office for Recorded Survey No. 6157, set interior parcel lines as  
requested by client.

Basis of bearing--Recorded Survey No. 6157

January 5, 1978

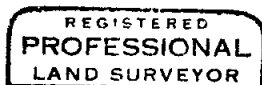
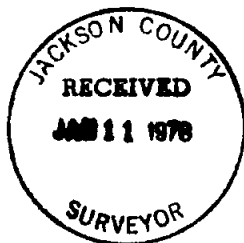

*Richard L. Bath*

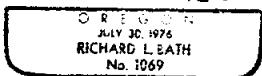

Richard L. Bath  
Hoffbuhr Surveying, Inc.