

190C

7061

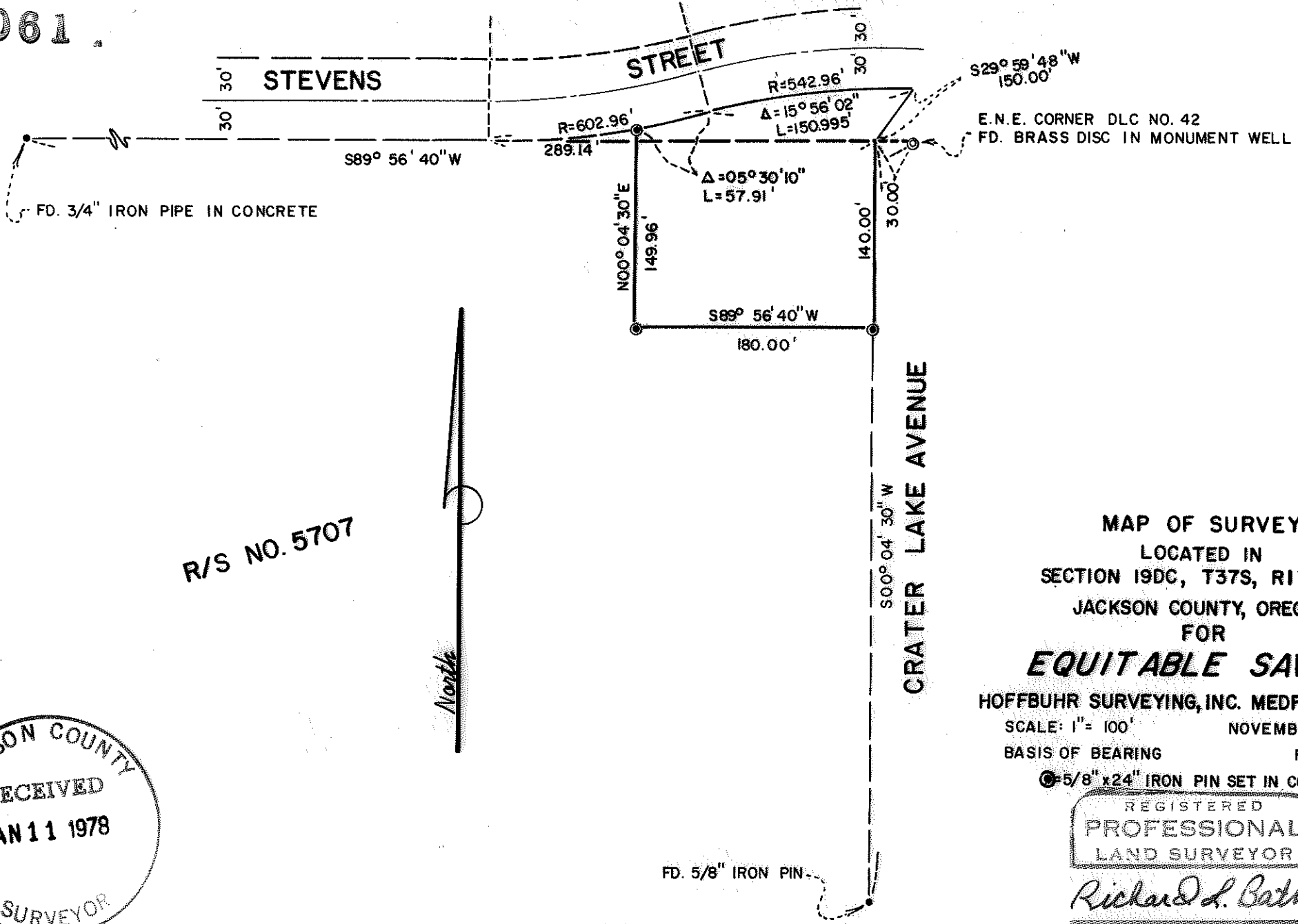

R/S NO. 5707

North

JACKSON COUNTY  
 RECEIVED  
 JAN 11 1978  
 SURVEYOR

MAP OF SURVEY  
 LOCATED IN  
 SECTION 19DC, T37S, RIW, W.M.  
 JACKSON COUNTY, OREGON  
 FOR  
**EQUITABLE SAVINGS**  
 HOFFBUHR SURVEYING, INC. MEDFORD, OREGON  
 SCALE: 1" = 100' NOVEMBER 30, 1977  
 BASIS OF BEARING R/S NO. 5707

5/8" x 24" IRON PIN SET IN CONCRETE

REGISTERED  
 PROFESSIONAL  
 LAND SURVEYOR

Richard L. Bath

OREGON  
 JULY 30, 1976  
 RICHARD L. BATH  
 No. 1069

7061

S 19DC 37 1W (T.L. 3200)

7061

SURVEY NO. \_\_\_\_\_

SURVEY NARRATIVE TO COMPLY WITH PARAGRAPH 209.250  
OREGON REVISED STATUTES

SURVEY FOR: Equitable Savings & Loan  
Medford Shopping Center  
Medford, Oregon 97501

LOCATION: Section 19 DC, Township 37 South, Range 1 West,  
Willamette Meridian, Jackson County, Oregon

PURPOSE: To survey, monument, and describe the parcel as  
shown on the attached map as per client's request

PROCEDURE: Utilizing control established by this office for  
Recorded Survey No. 5707, set monuments as shown.

Basis of bearing--Recorded Survey No. 5707

January 5, 1978

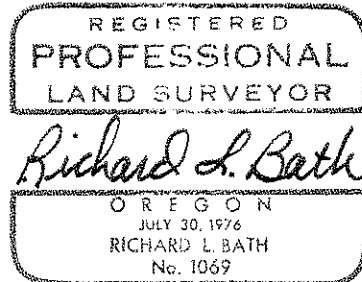
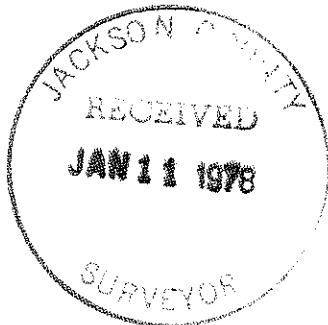

Richard L. Bath  
Hoffbuhr Surveying, Inc.