

7060

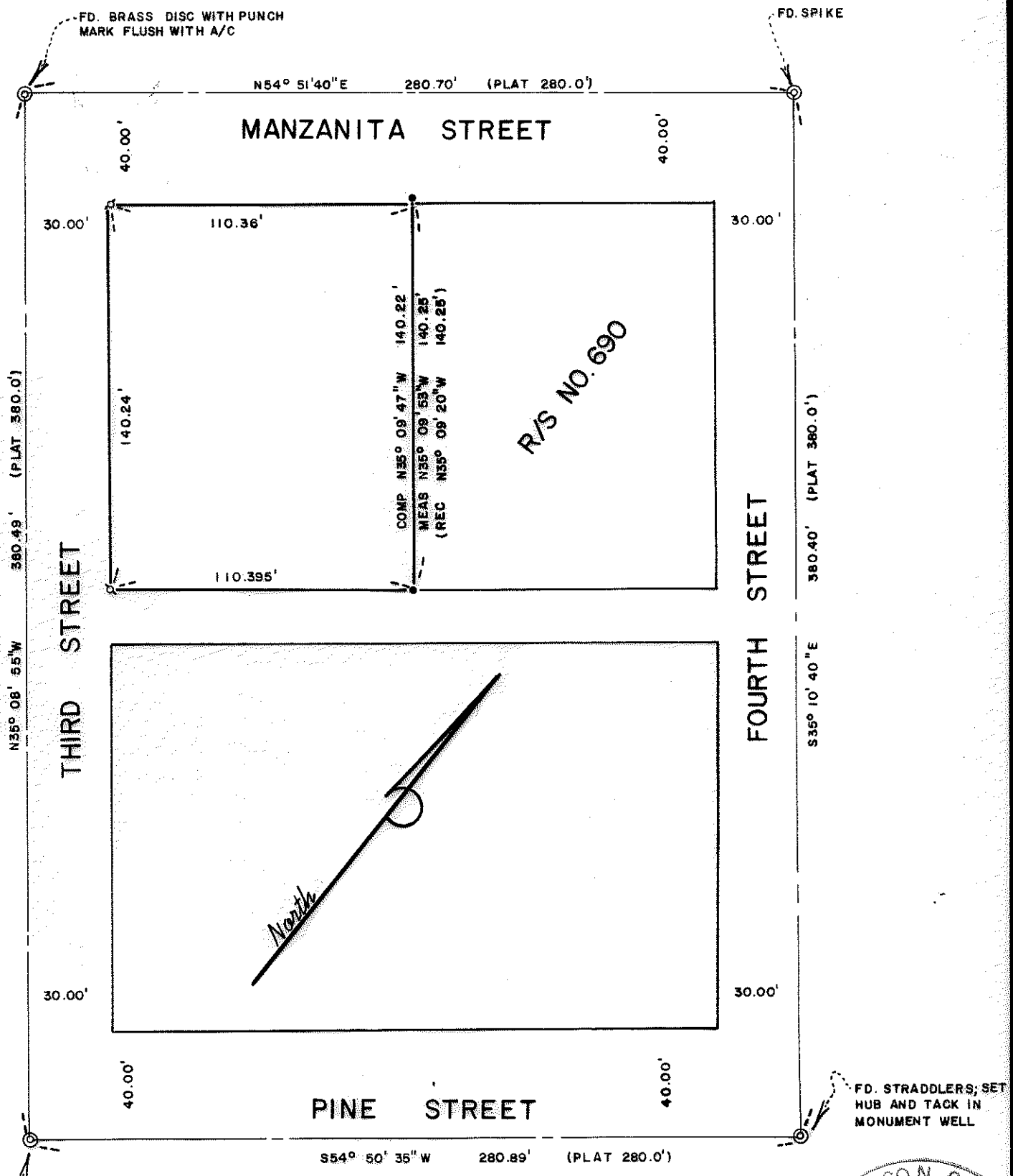

FD. STRADDLERS; SET HUB AND TACK IN MONUMENT WELL

FD. STRADDLERS; SET HUB AND TACK IN MONUMENT WELL

MAP OF SURVEY
 LOCATED IN
 SECTION 03 DD, T37S, R2W, WM.
 JACKSON COUNTY, OREGON
 FOR

FIRST FEDERAL SAVINGS & LOAN

HOFFBUHR SURVEYING, INC. MEDFORD, OREGON

SCALE: 1"=50' NOVEMBER 15, 1977

BASIS OF BEARING R/S NO. 690

- = SET 5/8" x 24" IRON PIN
- = FD. 3/4" IRON PIPE PER R/S NO. 690

JACKSON COUNTY
 RECEIVED
 JAN 11 1978
 SURVEYOR

REGISTERED
 PROFESSIONAL
 LAND SURVEYOR

Richard L. Bath

OREGON
 JULY 30, 1976
 RICHARD L. BATH
 No. 1069

7060

S 300 37 2 W

7060

7060
SURVEY NO. _____

SURVEY NARRATIVE TO COMPLY WITH PARAGRAPH 209.250
OREGON REVISED STATUTES

SURVEY FOR: First Federal Savings and Loan
 c/o Robert Keeney
 201 West Sixth Street
 Medford, Oregon 97501

LOCATION: Section 3 DD, Township 37 South, Range 2 West,
 Willamette Meridian, Jackson County, Oregon

PURPOSE: To survey and monument the outside boundary of
 Lots 5 through 8 in Block 3 of the Original
 Town of Central Point, Jackson County, Oregon

PROCEDURE: Encompassed Block 3 with a closed traverse

(1:27,911) comparing results with that of Recorded Survey No. 117
and 690. With no major differences in centerline distances being
evident, set monuments as shown on attached map.

Basis of bearing--Recorded Survey No. 690

January 5, 1978

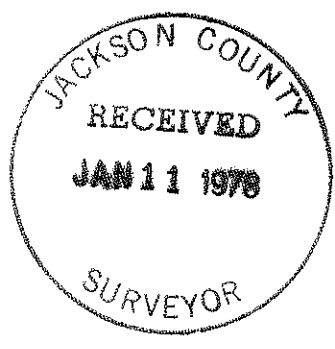

Richard L. Bath
Hoffbuhr Surveying, Inc.