

7058

PROPERTY SURVEY
 SITUATE IN
 LOT 5 BLOCK 4
 PIERCE SUBDIVISION
 SE 1/4 SEC 20 T37S RIW WM
 JACKSON COUNTY OREGON
 G W PLUMB LAND SURVEYOR
 MEDFORD OREGON 6 JUNE 1977

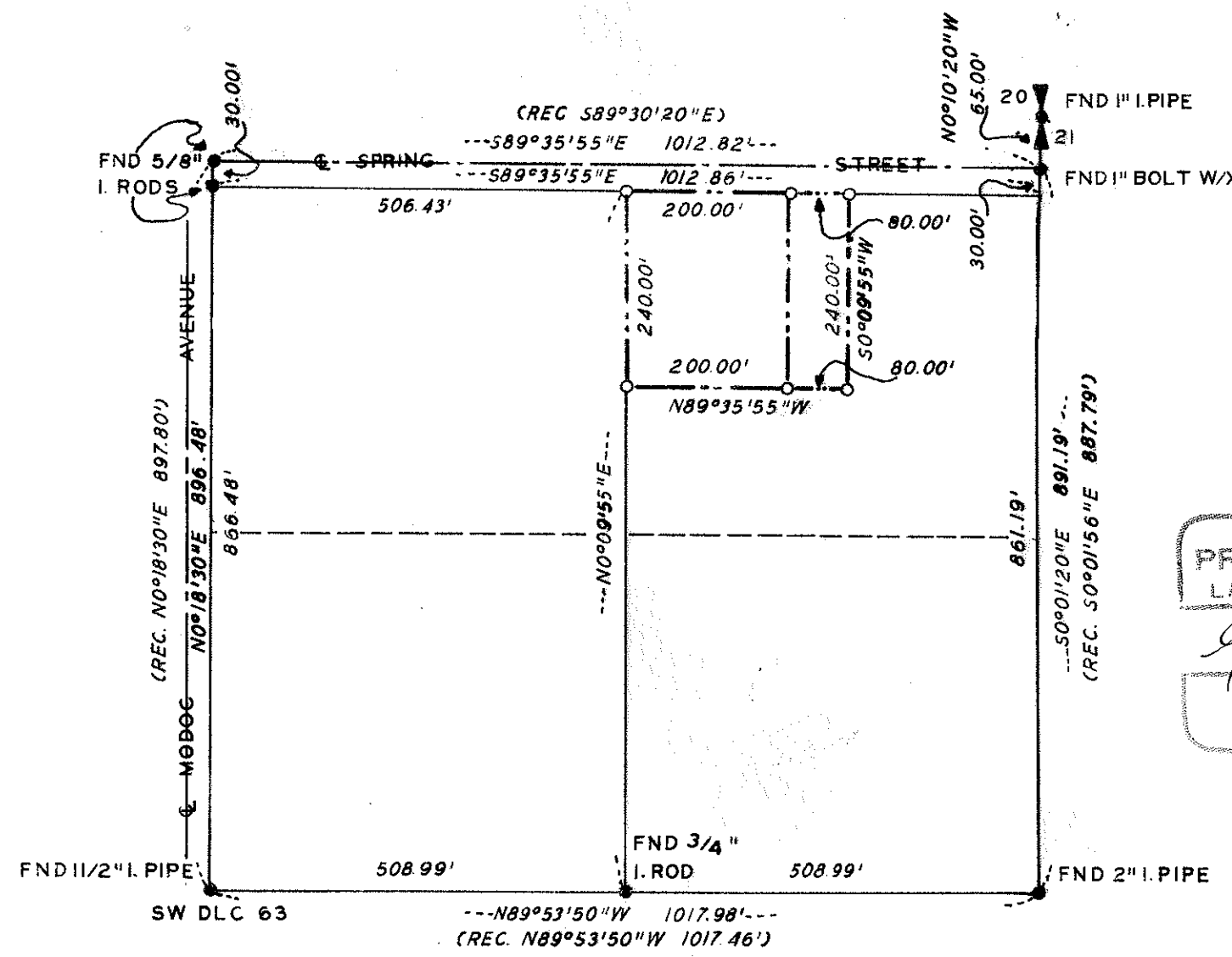

BRENTWOOD SUBDIVISION

REGISTERED
 PROFESSIONAL
 LAND SURVEYOR
G. W. Plumb
 OREGON
 JULY 12, 1968
 G. W. PLUMB
 552

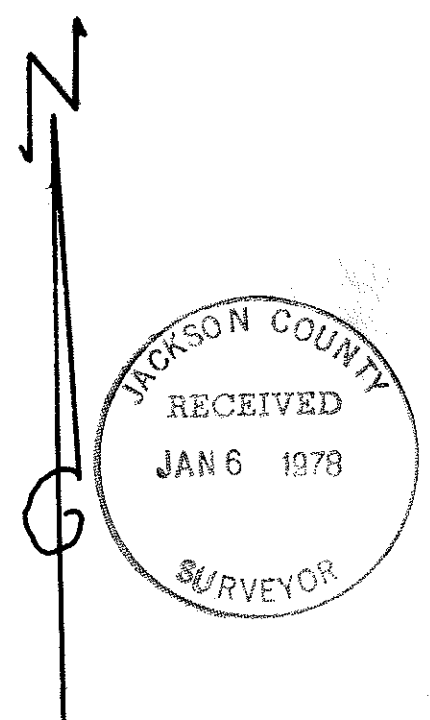

BEARINGS FROM RS 5861
 O SET 1" X 24" IRON PIPE
 SCALE 1" = 200'

S200 37 1W 7058 1

7058

Survey for James Shaw
2232 Spring Street
Medford, Oregon 97501

Survey by G. W. Plumb Land Surveyor
P. O. Box 904
Medford, Oregon 97501

Location Southeast Quarter Section 20, Township 37 South,
Range 1 West, Willamette Meridian, Jackson County
Oregon

Found survey monuments set by various registered land surveyors for corners of previous surveys in the vicinity of this survey. Closed traverse around Lot 5, Block 4, Pierce Subdivision and Set 1 inch by 2 1/4 inch iron pipes to mark the deed description corners as requested by the client. The monuments found on the previous surveys are shown on the accompanying map.

27 December 1977

