

7057

7057

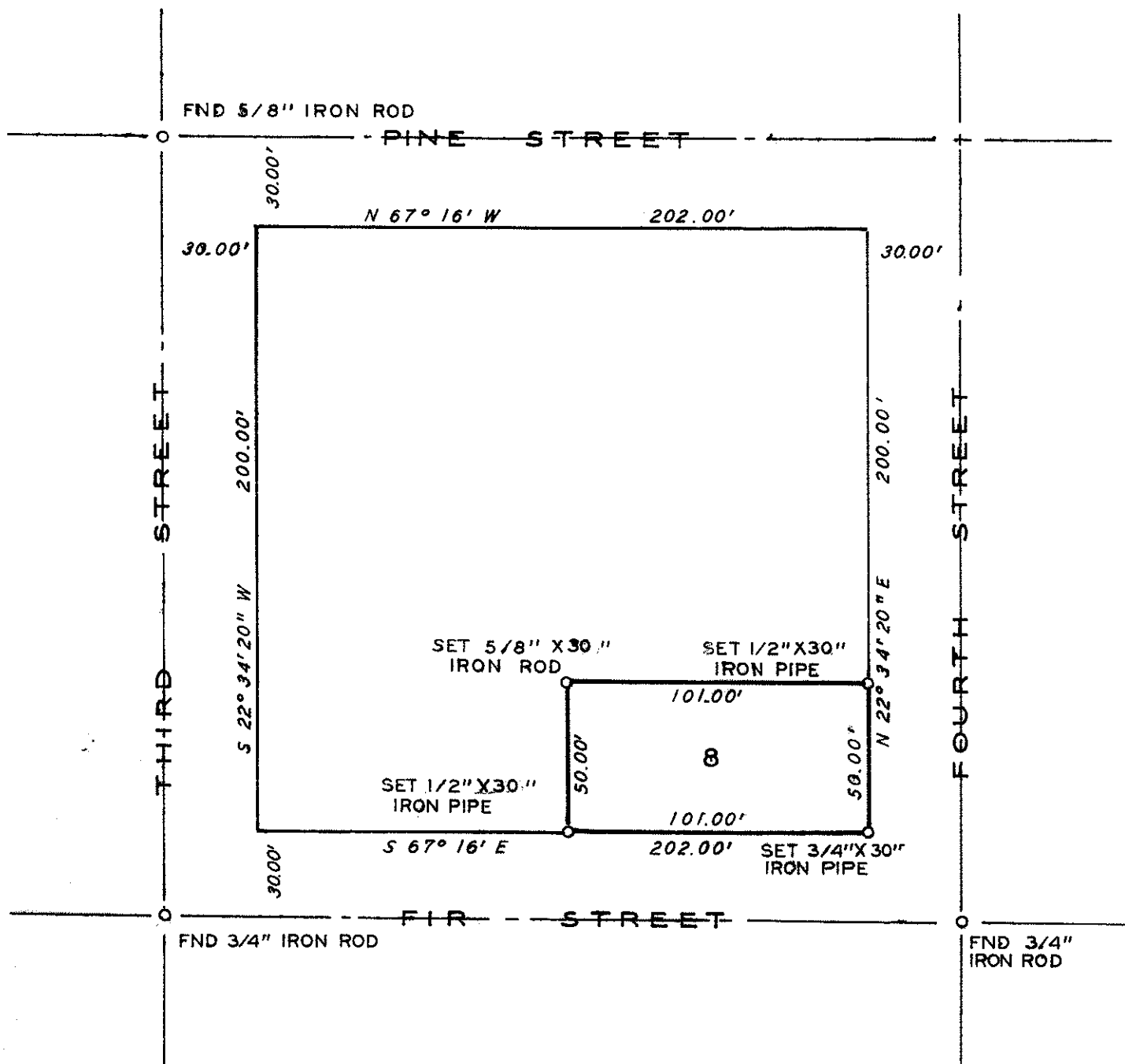

PROPERTY SURVEY  
SITUATE IN

NW 1/4 SEC 32 T 37 S R 2 W WM  
JACKSON COUNTY OREGON  
LOT 8 BLOCK 31 JACKSONVILLE

G W PLUMB LAND SURVEYOR  
MEDFORD OREGON 5 JAN 1978

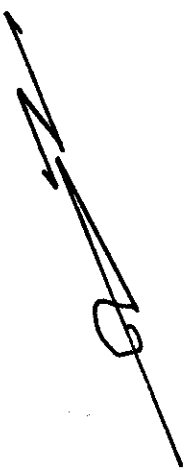
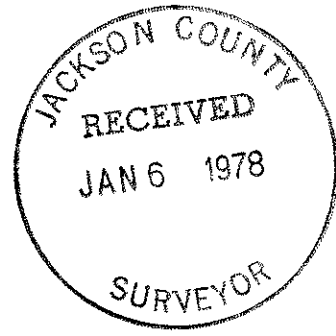

BEARINGS FROM RS 3410  
SCALE 1" = 50'



*G. W. Plumb*  
OREGON  
JULY 12, 1968  
G. W. PLUMB  
1962

532BD 37 2W (T. L. 4300) 7057 ▲

Survey for Donald L. Goldschmidt  
P. O. Box 121  
Jacksonville, Oregon 97530

Survey by G. W. Plumb, Land Surveyor  
P. O. Box 904  
Medford, Oregon 97501

Location Lot 8, Block 31, Jacksonville, Oregon (McCulley  
Addition) in the NW  $\frac{1}{4}$  Section 32, T. 37 S., R. 2  
W. W.M., Jackson County, Oregon

Found intersection monuments for streets shown on maps of Registered  
Surveys Nos. 3410 and 6701. Checked distances as shown for  
Block 31 per R.S. 3410. Set monuments as shown on the accompany-  
ing map for the corners of Lot 8.

6 January 1978

REGISTERED  
PROFESSIONAL  
LAND SURVEYOR  
*G. W. Plumb*  
OREGON  
JULY 12, 1968  
G. W. PLUMB  
862

JACKSON COUNTY  
RECEIVED  
JAN 6 1978  
SURVEYOR