



MINOR LAND PARTITION

LOCATED IN
THE S.E. 1/4 OF SEC. 5, T39S, R1E
IN THE CITY OF ASHLAND, ORE.

FILED FOR RECORD THIS THE 4th DAY OF January 1978
AT 10:45 O'CLOCK AM AND RECORDED IN VOLUME 2,
PAGE 4 OF THE "MINOR LAND PARTITION" RECORDS
OF JACKSON COUNTY, OREGON.

Henry Chipman
COUNTY CLERK
BY: Pauline M. Carmack
DEPUTY

SCALE 1"=30'

Basis of Bearings N.O.A.A. True
from Recorded Survey No. 6195

LEGEND

- = Set 5/8" X 24" Iron Pin (tagged RLS 638)
- = Fd. 5/8" Iron Pin per R.S. 6195 (unless shown otherwise)

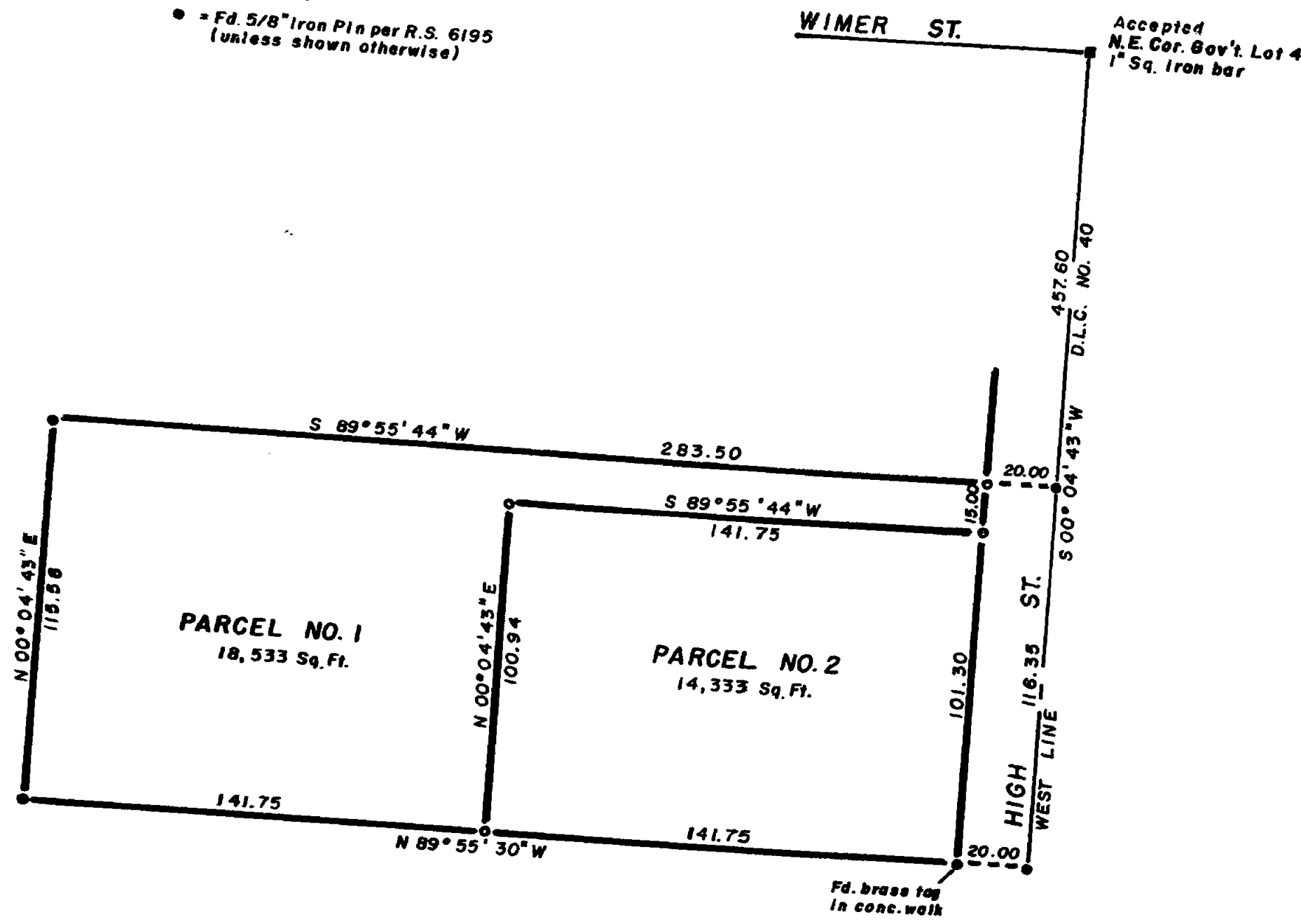

EXAMINED AND APPROVED BY THE CITY OF ASHLAND
PLANNING COMMISSION THIS THE 7th DAY OF November 1977
BY: Gregory Whitford

OWNER:
KIM APPLEBERRY
323 HIGH STREET
ASHLAND, OREGON

SURVEYOR:
GEORGE BURRELL
MEDFORD, OREGON

SURVEYOR'S CERTIFICATE:
I, GEORGE BURRELL, A DULY REGISTERED PROFESSIONAL
LAND SURVEYOR OF THE STATE OF OREGON, HEREBY CERTIFY
THAT THIS MAP CORRECTLY REPRESENTS A SURVEY MADE
BY ME. SEPT. 16, 1977

REGISTERED
PROFESSIONAL
LAND SURVEYOR
George Burrell
OREGON
JULY 13, 1984
GEORGE BURRELL

JACKSON COUNTY
RECEIVED
JAN 4 1978
SURVEYOR

