

# SURVEY FOR: MAXENE DUNGEY

LOCATED IN D.L.C. NO. 39 AND IN THE  
S.E. 1/4 OF SEC. 36, T. 36 S., R. 3W., W.M.  
BY MARK E. BOYDEN  
DECEMBER 28, 1977

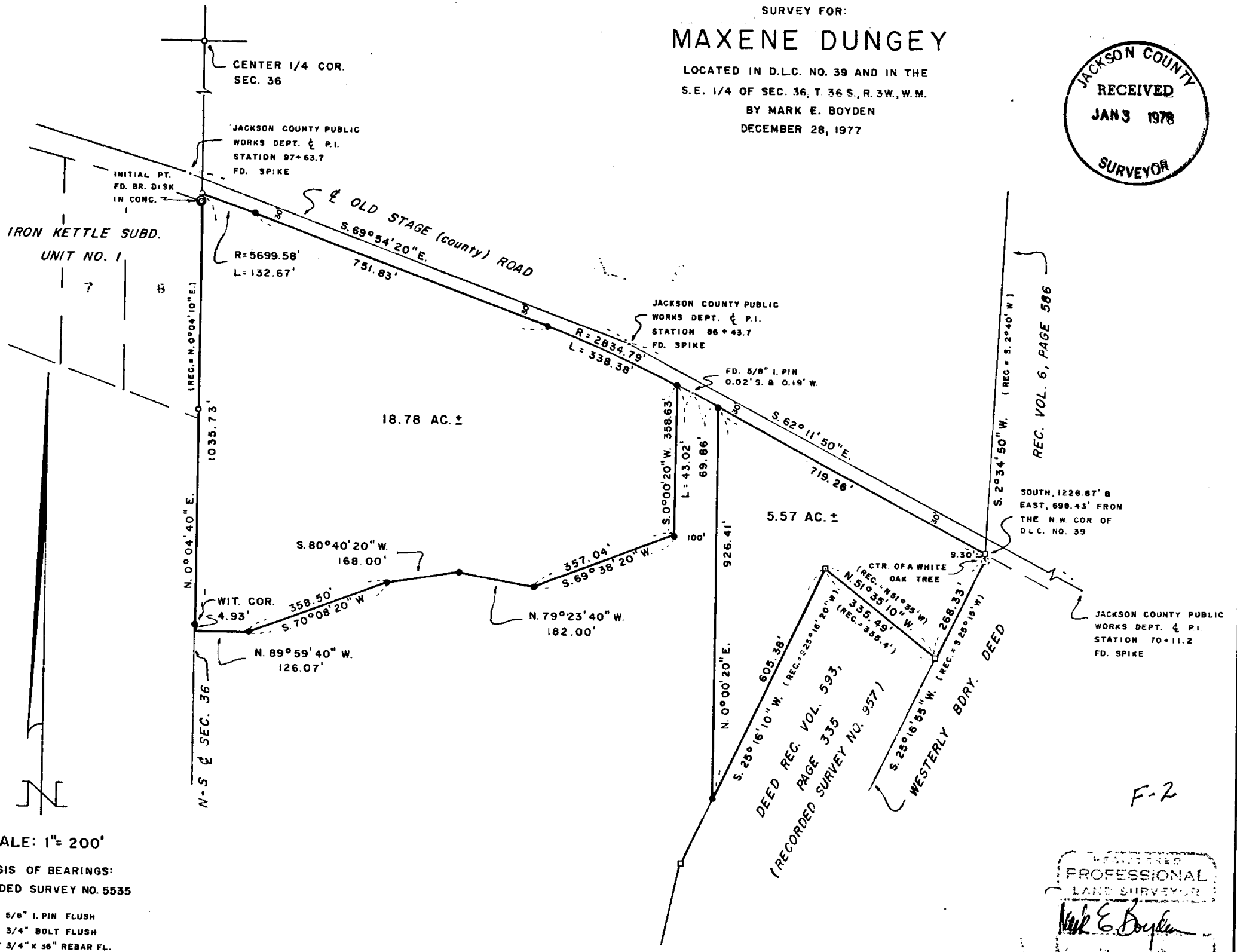
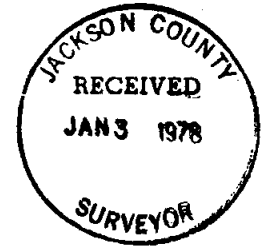

SCALE: 1" = 200'

BASIS OF BEARINGS:  
RECORDED SURVEY NO. 5535

- FD. 5/8" I. PIN FLUSH
- FD. 3/4" BOLT FLUSH
- SET 3/4" x 36" REBAR FL.

REGISTERED  
PROFESSIONAL  
LAND SURVEYOR  
*Mark E. Boyden*  
MARK E. BOYDEN

S36 36 3W (T.L. 400)

SURVEY NARRATIVE TO COMPLY WITH O.R.S. 209.250

FOR: Ms. Maxene Dungey  
3558 Table Rock Road  
Medford, Oregon, 97501

PURPOSE: To monument and describe two tracts within the Hazel Holifield Estate property proposed to be conveyed, being located in the SE 1/4 of Section 36, T36SR3W, W.M.

PROCEDURE: From controls previously utilized on Recorded Survey Nos. 838, 957, 3737 and IRON KETTLE SUBDIVISION, UNIT NO. 1 (Recorded), monumented the desired tracts at positions shown on the annexed map.

December 28, 1977

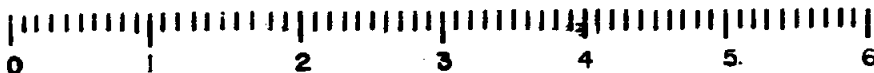
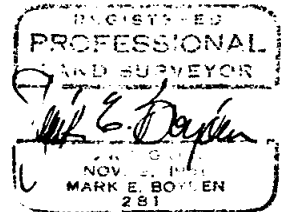
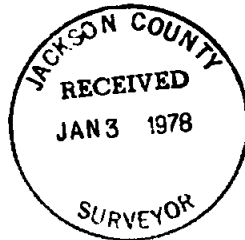

10 SCALE