

# SURVEY OF EAST 1/2 OF THE SOUTH LINE OF SECTION 8, T.36 S., R.3 W., W.M., JACKSON CO., ORE.

FOR:

ROGER OLSON  
823 SARDINE CR. RD.  
GOLD HILL, ORE.

BY:

GERALD D. RILEY  
840 N.W. 6TH. ST.  
GRANTS PASS, ORE.

SCALE:

1" = 200'

DATE:

DEC. 28, 1977

NOTES:

- ⊙ DENOTES MONUMENTS FOUND.
- DENOTES 5/8" REBAR SET WITH RED CAP MARKED RILEY RS 705.
- UNABLE TO TAKE SOLAR OBSERVATION, LINE ASSUMED TO BE EAST.

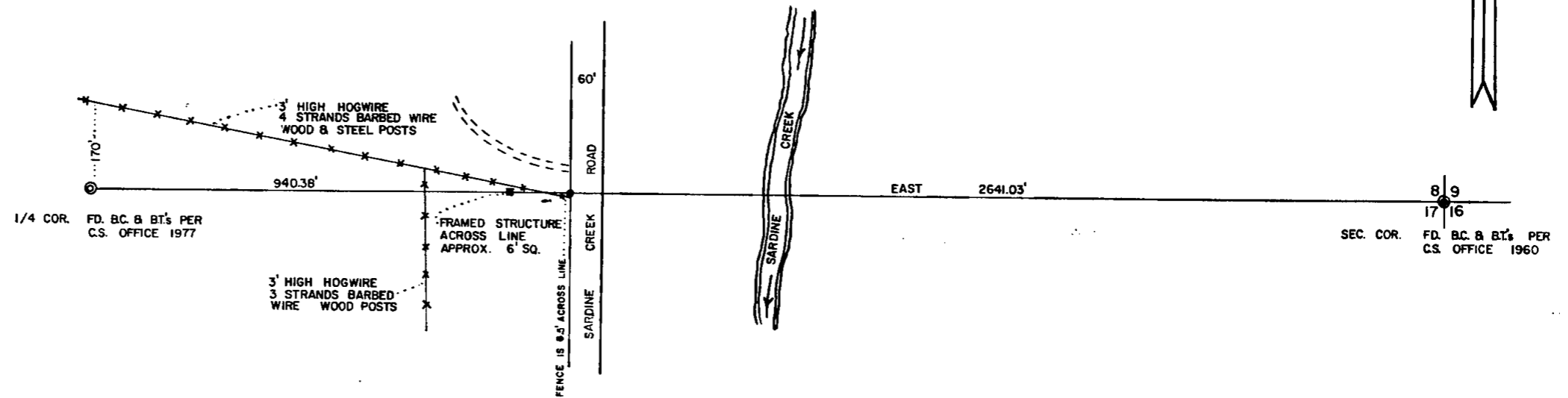

1/4 COR. ⊙ FD. BC. & BT'S PER C.S. OFFICE 1977

FRAMED STRUCTURE ACROSS LINE APPROX. 6' SQ.

3' HIGH HOGWIRE 3 STRANDS BARBED WIRE WOOD POSTS

3' HIGH HOGWIRE 4 STRANDS BARBED WIRE WOOD & STEEL POSTS

EAST 2641.03'

SEC. COR. ⊙ FD. BC. & BT'S PER C.S. OFFICE 1960

7051 G-2

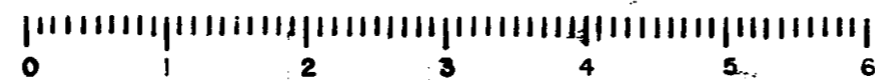

10 SCALE

7051

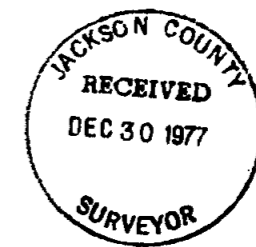

7051

SURVEY NO. \_\_\_\_\_

**SURVEY NARRATIVE to comply with the Paragraph 209.250,  
Oregon Revised Statutes.**

**Survey For: Roger Olson**  
823 Sardine Creek Road  
Gold Hill, Oregon 97525

**PURPOSE:** To locate and monument that property owned by Roger Olson located in the East one-half of the South line of Section 8, T. 36S., R. 3W., W.M., Jackson County, Oregon.

**PROCEDURE:** I began at the South 1/4 corner as remonumented by the Jackson County Surveyor's Office in 1977 and off-set Northerly to a point where I can see the Southeast corner of said Section 8 as monumented by the Jackson County Surveyor's Office in 1960. I then compute the true distance and bearing as shown and run East from the 1/4 corner on the true line and set a 5/8" rebar on the Westerly right-of-way line of Sardine Creek Road, said point being the Southeast corner of the Olson property.

Note that a small frame structure lies on the true line and that a fence line does not adhere to the true section line.

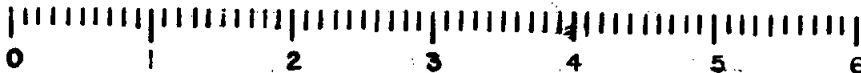
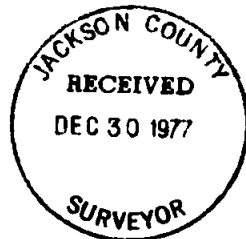

10 SCALE