

7045

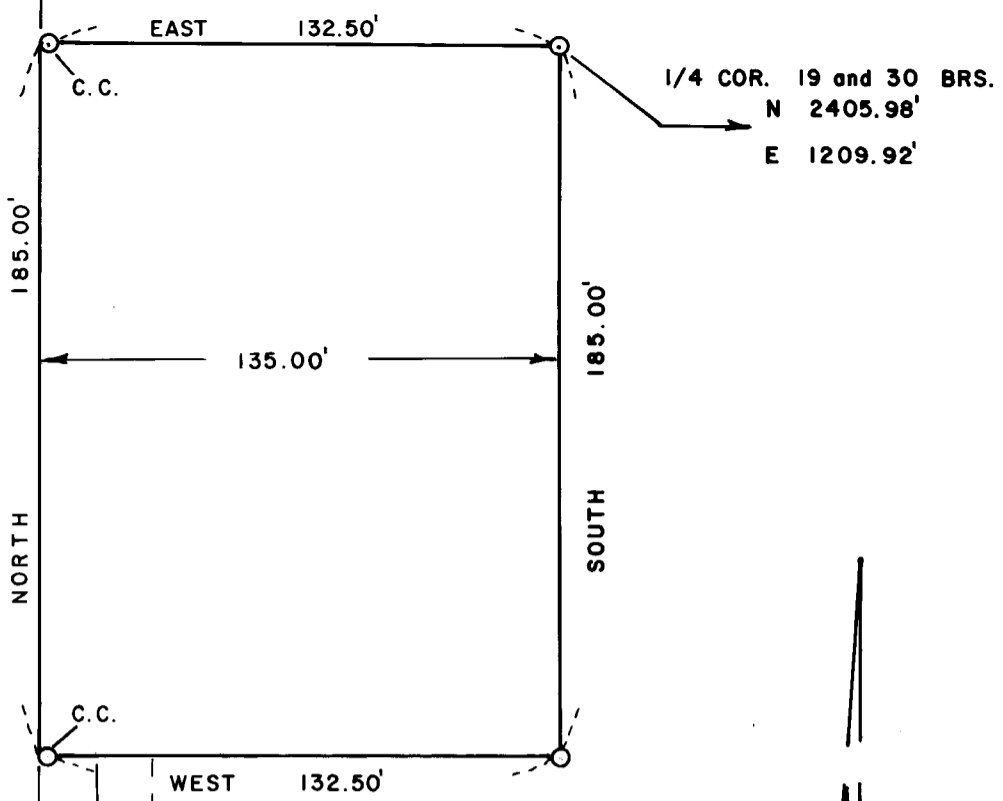

MAP OF SURVEY
FOR THE
CITY OF JACKSONVILLE, ORE.

LOCATED IN THE N.W. 1/4 OF
SEC. 30, T. 37 S., R. 2 W.W.M.
JACKSON COUNTY, OREGON
BY
T. FLATEBO AND ASSOCIATES
DECEMBER 23, 1977

BASIS OF BEARING: SURVEY NO. 4202

○ = SET 5/8" x 24" IRON PIN w/P.C.

SCALE: 1" = 50'

WEST LINE V. 470 P. 4, J.C.D.R.

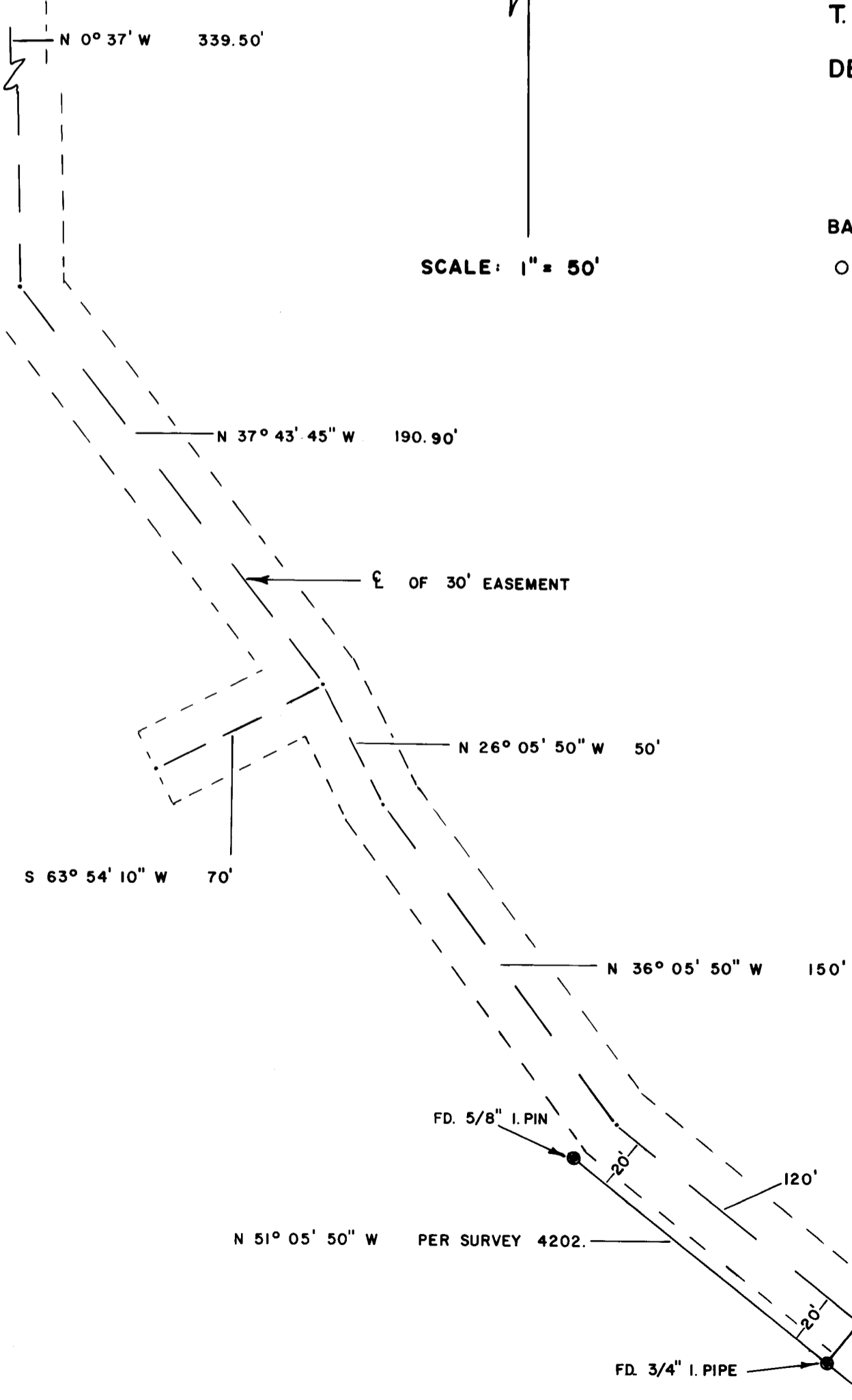

REGISTERED
PROFESSIONAL
LAND SURVEYOR

Edward B. Graham

OREGON
JULY 22, 1974
EDWARD B. GRAHAM
NO. 1008

7045

S30 37 2W (T. 37 S. R. 2 W.)

7045

NARRATIVE OF SURVEY

FOR: City of Jacksonville, Oregon

LOCATION: N.W. 1/4 of Section 30, T.37 S., R.2 W.W.M.
Jackson County, Oregon.

BY: T. Flatcho and Associates

935 North Fifth Street

Jacksonville, Oregon

PURPOSE: To locate, monument, and describe a tract of
land to be conveyed to the City of Jacksonville
together with an easement thereto.

PROCEDURE: Monuments found as shown on Survey 4202
were used as a basis of bearing and beginning control
for a traverse to locate and layout the 135 foot
by 185 foot tract represented on the attached
map. The easement was surveyed but not monumented.

The monuments set on the westerly side of the
tract are to be considered as closing corners or
witness corners, since the section was not sub-
divided at this time.

DATE: December 27, 1977

