

7043

SURVEY FOR:
WHITE CITY CORPORATION

LOCATED IN THE WEST HALF OF
SECTION 20, T.36S., R.1W., W.M.

BY: MARK E. BOYDEN
DEC. 22, 1977

REGISTERED
PROFESSIONAL
LAND SURVEYOR

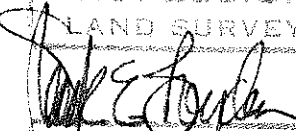

OREGON
NOV. 6, 1981
MARK E. BOYDEN
281

SCALE: 1" = 100'

BASIS OF BEARINGS: RECORDED SURVEY NO. 6990

- Found 3/4 re-bar
- Set 3/4" X 24" re-bar

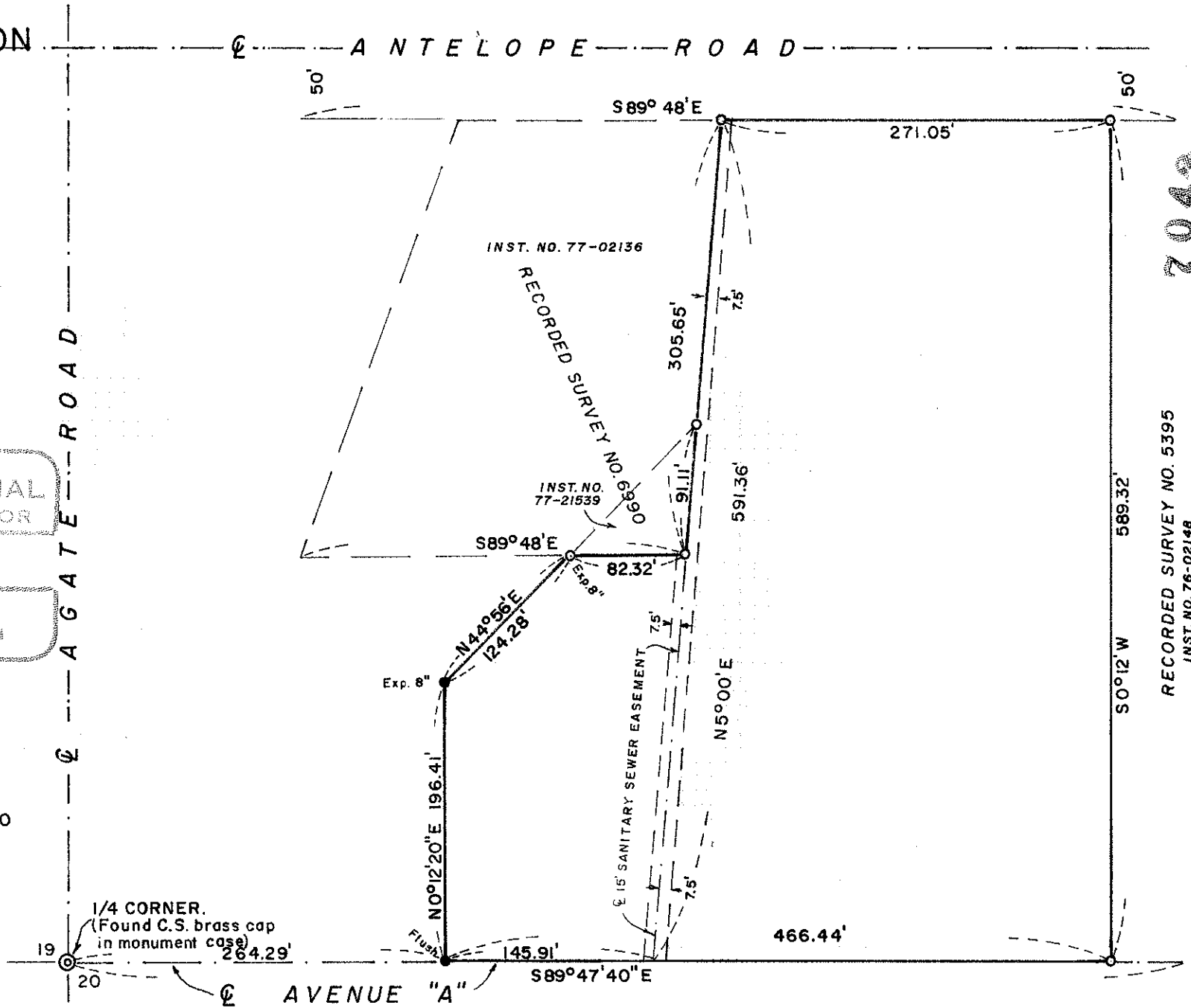

7043

RECORDED SURVEY NO. 5395
INST. NO. 76-02148

520 361 W

7043

Survey No. _____

SURVEY NARRATIVE TO COMPLY WITH O.R.S. 209.250

FOR: White City Corporation
White City, Oregon

PURPOSE: To monument the overall boundary corners and describe in two parcels, the tract surveyed as shown on the annexed map, being located in the West-half of Section 20, Township 36 South, Range 1 West, W.M.

PROCEDURE: From controls previously utilized on Recorded Survey Nos. 5395 and 6990, monumented the desired tract within the White City Corporation ownership at the additional positions shown on the annexed map.

December 22, 1977

