

Storm water or drainage easement

INITIAL POINT of ASHLAND CREEK SUBDIVISION
Fd. conc. post w/3" Br. Disk 7

MAP OF SURVEY

LOCATED IN
Lots 1, 2, 3, 4 & 5 of Ashland Creek Subdivision
to the City of Ashland in Sec. 4, Twp. 39S., R. 1 E.W.M.
Jackson County Oregon
for

JACK WILLIAMS

EVERETT L. SWAIN, R.L.S.

ASHLAND, OREGON

Scale: 1"=50'

July 28, 1977

Basis of Bearing:

N.O.A.A. True Bearing N-S Q Sec. 4

- Found 5/8 inch iron pin tagged RLS 759 unless otherwise shown
- Set 5/8 x 24 inch iron pin tagged RLS 759
- ⊗ Set 5/8 x 24 inch iron pin with alum cap mkd. SWAIN SURVEYING

Wit Cor
1977

STREET

HELMAN

N.00°24'10"W.

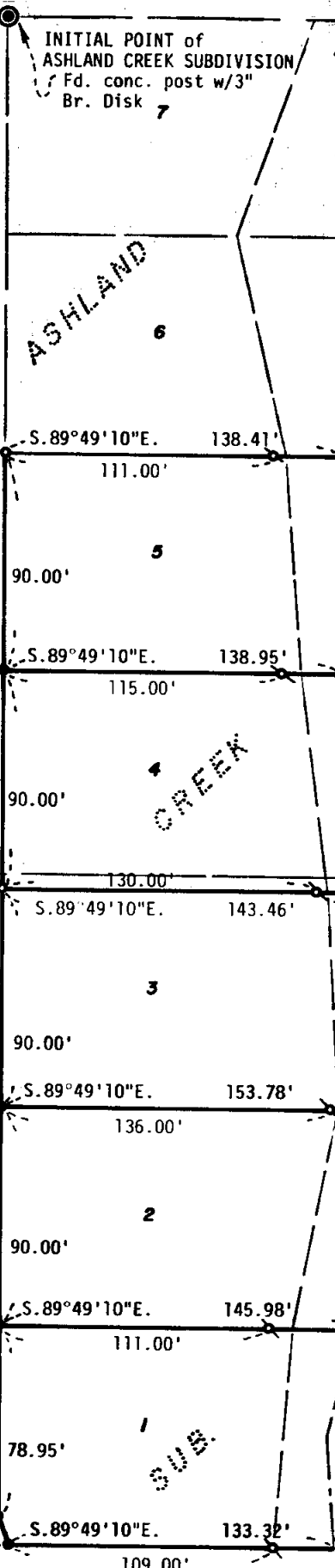

NW cor D.L.C. No. 40
Fd. 1" Pipe
Re: R.S. No. 4837

NE cor D.L.C. No. 40
Fd. 2" G.I. Pipe
w/3" Br. Cap in Conc.
Re: R.S. No. 4837

Fd. 5/8" I. Pin, damaged, replaced
w/ 5/8x24" I. Pin
N.23°06'05"W.
12.03'

Average centerline of Ashland Creek

REGISTERED
PROFESSIONAL
LAND SURVEYOR

Everett L. Swain

OREGON
JULY 8, 1966
EVERETT L. SWAIN
759

JACKSON COUNTY
RECEIVED
DEC 2 1977
SURVEYOR

NORTH

7041

7041

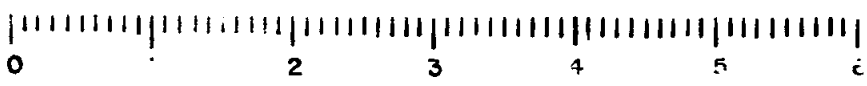

10 ALF

S 46D 30' E

70411

SURVEY NO. _____

SURVEY NARRATIVE TO COMPLY WITH PARAGRAPH 209.250
OREGON REVISED STATUTES

- SURVEY FOR:** Jack Williams
50 W. Nevada St.
Ashland, Oregon 97520
- LOCATION:** Lots 1,2,3,4 & 5 of Ashland Creek Subdivision to the city of Ashland, as now record, situated in Section 4, Township 39 South, Range 1 East of the Willamette Base and Meridian, Jackson County, Oregon.
- PURPOSE:** To re-set those monuments destroyed by the flooding conditions of Ashland Creek.
- PROCEDURE:** From controls established when Ashland Creek Subdivision was surveyed and platted by this office, proceeded to re-set those monuments as shown on the accompanying map.

Everett L. Swain
Professional Land Surveyor
Ashland, Oregon 97520

