

Portion Lot 4			Lot 6			16 - 17		
1 - 2	N. 05°13'43"W.	111.555'	8 - 7	N. 01°33'25"W.	115.935'	17 - 12	N. 35°04'29"W.	511.795'
2 - 3	N. 80°57'00"E.	64.985'	7 - 9	Delta = 8°52'21"		17 - 15	N. 35°04'29"W.	88.75' (P.R. 88.72')
3 - 4	S. 05°18'21"E.	115.175'		R/W Rad. = 452.46'		17 - 18	N. 89°55'27"E.	181.53' R.S. #3419 = 181.50'
4 - 1	S. 84°08'40"W.	65.000'		Arc = 70.065'		12 - 1	N. 84°08'40"E.	514.365'
	Area = 0.169 Acres			Tan = 35.10'		12 - 11	N. 84°08'40"E.	0.16' (P.R. 0.16')
				Ch. Bn. = S. 87°05'49"E.	69.995'	12 - 13	N. 35°04'29"W.	91.97' (P.R. 91.97')
Lot 5			Lot 5 Cont.			18 - 19		
4 - 3	N. 05°18'21"W.	115.175'	7 - 8	S. 01°34'03"E.	105.245'	13 - 3	N. 80°57'00"E.	626.34' (P.R. 626.39')
3 - 5	N. 80°57'00"E.	18.30'	10 - 8	S. 84°08'40"W.	70.00'	12 - 14	N. 84°08'40"E.	886.32' (P.R. 886.31')
5 - 6	Delta = 1°01'01"			Area = 0.179 Acres				
	R/W Rad. = 452.46'							
	Arc = 8.03'							
	Tan = 4.015'							
	Ch. Bn. = N. 81°27'30.5"E.	8.03'						
6 - 7	Delta = 6°30'00"							
	Rad. = 452.46'							
	Arc = 51.33'							
	Tan = 25.69'							
	Ch. Bn. = N. 85°13'01"E.	51.30'						

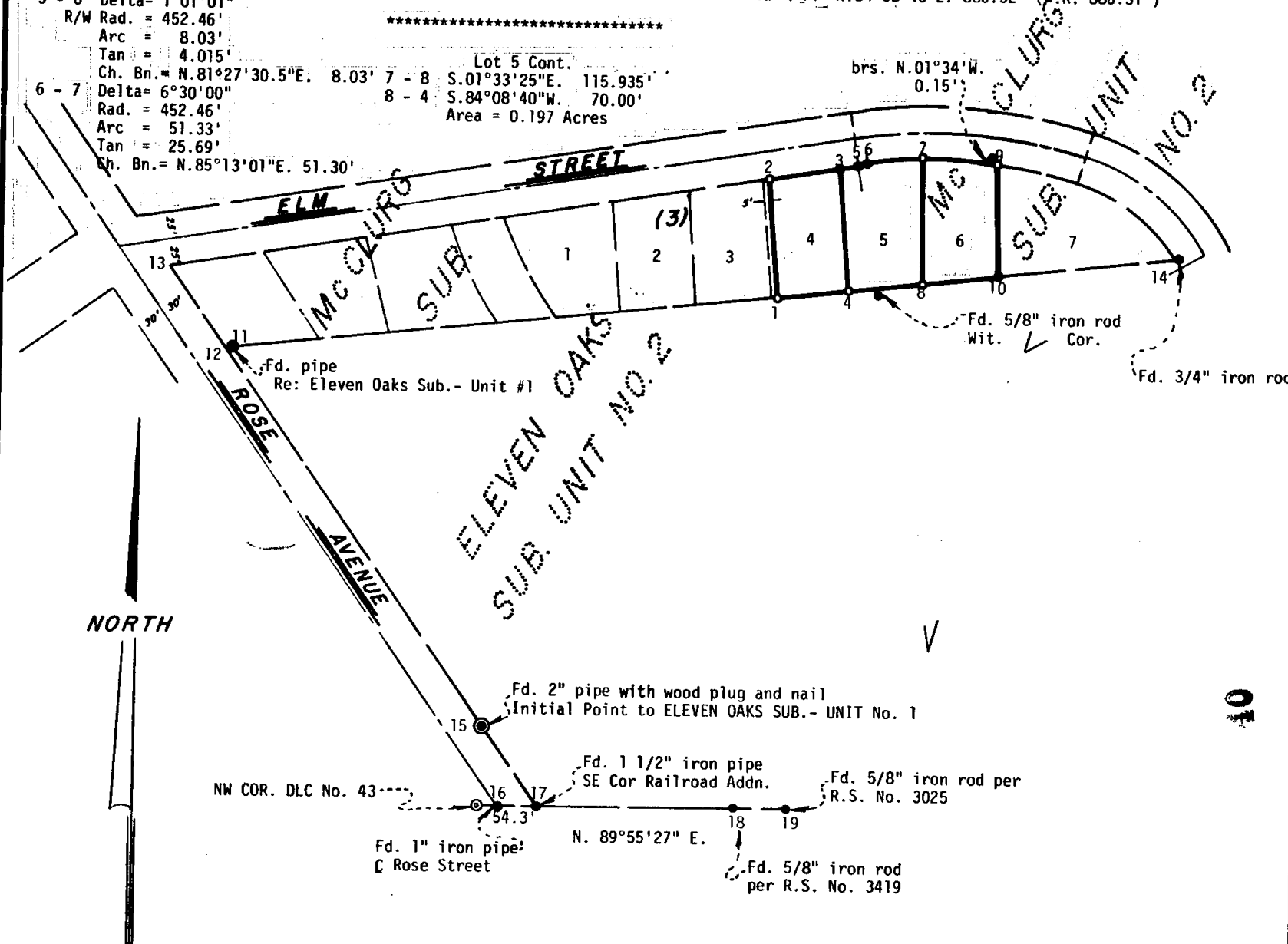

REGISTERED
PROFESSIONAL
LAND SURVEYOR
Everett L. Swain
OREGON
JULY 8, 1966
EVERETT L. SWAIN
759

MAP OF SURVEY
LOCATED IN
A portion of Lot 4, Blk. 3 of Mc Clurg Sub. &
Lots 5 & 6, Blk. 3 of Mc Clurg Sub. Unit No. 2 of Phoenix
in NW 1/4 of Sec. 15, Twp. 38S., R. 1 W.M.M.
Jackson County Oregon

for
MARVIN THOMPSON
ASHLAND, OREGON

JACKSON COUNTY
RECEIVED
DEC 22 1977
SURVEYOR

Scale: 1"=100'
Basis of Bearing: N.O.A.A. True Bearing at N-S Q of Sec. 15
June 1, 1977

- Found 5/8 inch iron pin unless otherwise shown
- Set 1/2 x 24 inch iron pin tagged RLS 759



10 CALF

7040

S15a 38 1W (2918)

7040

SURVEY NO.

SURVEY NARRATIVE TO COMPLY WITH PARAGRAPH 209.250
OREGON REVISED STATUTES

SURVEY FOR: Marvin Thompson
118 N. 5th
Central Point, Oregon

LOCATION: Situated in a portion of Lot 4, of McClurg Subdivision, and all of Lots 5 & 6, situated in Block 3, of McClurg Subdivision, Unit No. 2 of Phoenix, as now recorded, in the Northwest quarter of Section 15, Township 38 South, Range 1 East of the Willamette Base and Meridian, Jackson County, Oregon.

PURPOSE: To resurvey Lots 5, 6 and Lot 4, excepting therefrom the westerly 5 feet per clients request.

PROCEDURE: From information compiled when the Northwest corner of Donation Land Claim No. 43 was evaluated for its true location, proceed to recover and tie to my random traverse, the monuments as shown on the accompanying map. These monuments, along with other supplemental data, were utilized to position the Lots as aforementioned.

Everett L. Swain
Professional Land Surveyor
Ashland, Oregon 97520

