

8802

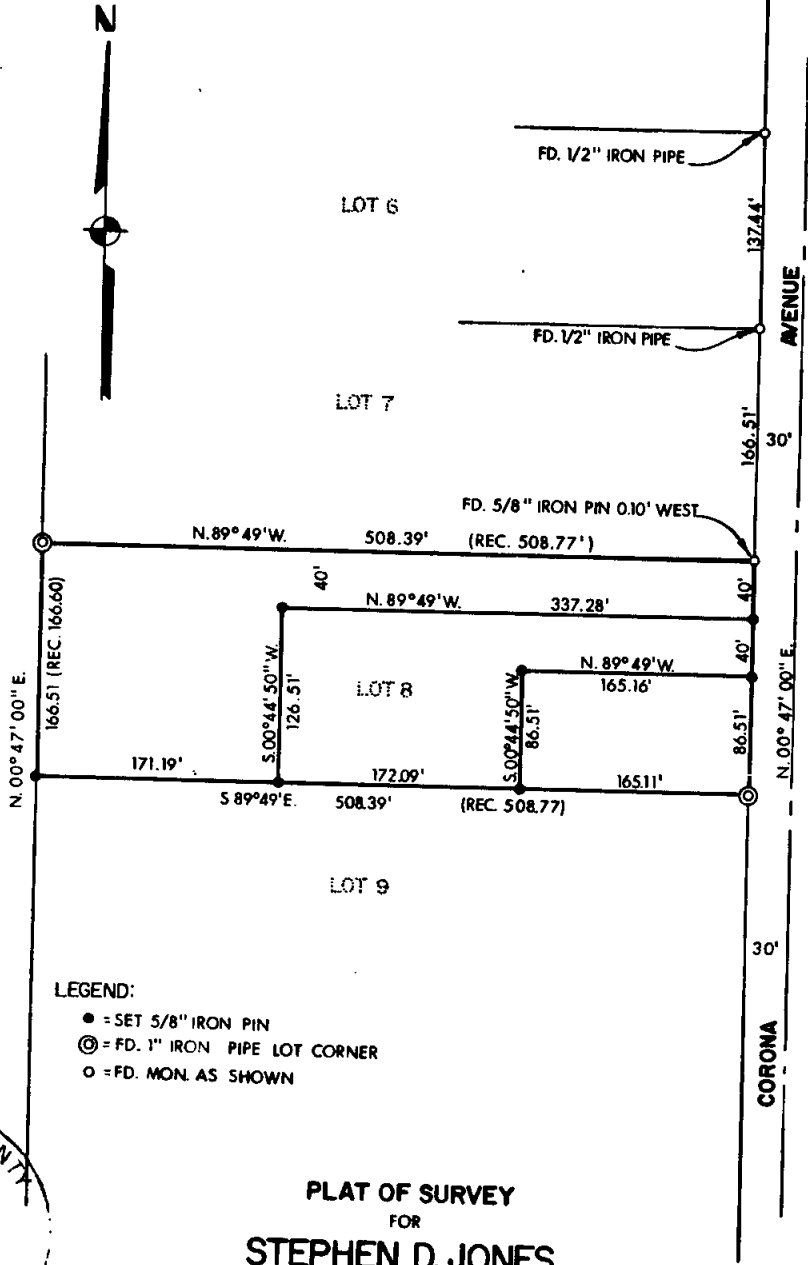

LON-MARK SUBDIVISION



- LEGEND:
- = SET 5/8" IRON PIN
  - ⊙ = FD. 1" IRON PIPE LOT CORNER
  - = FD. MON. AS SHOWN

JACKSON COUNTY  
 RECEIVED  
 DEC 22 1977  
 SURVEYOR

PLAT OF SURVEY  
 FOR  
 STEPHEN D. JONES  
 MICHAL E. JONES  
 GORDON R. PETERSON

LOCATED IN LOT NO. 8 OF LAKE WOOD SUBD. IN THE  
 N. W. 1/4 OF SEC. 19, T. 37S., R. 1W, WILLAMETTE MERIDIAN  
 JACKSON CO. OREGON  
 SCALE: 1" = 100' DATE: NOV., 1977  
 SURVEYED BY: FRIAR-MOFFIT SURVEYING COMPANY  
 MEDFORD, OREGON

REGISTERED  
 PROFESSIONAL  
 LAND SURVEYOR  
*Ray J. Jones*

7088

77-238

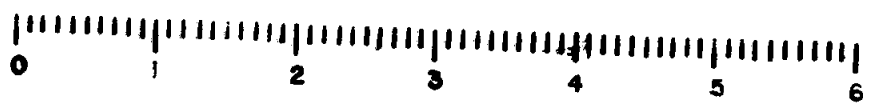

10 SCALE

SURVEY NO. **7038**

SURVEY NARRATIVE TO COMPLY WITH O.R.S. 209.250

SURVEY FOR: STEPHEN D. JONES  
MICHAL E. JONES  
GORDON R. PETERSON  
1328 HIGHCREST DRIVE  
MEDFORD, OREGON 97501

LOCATION: LOT 8, LAKE WOOD SUBDIVISION IN THE  
NORTHWEST ONE-QUARTER (1/4) OF SECTION  
19, TOWNSHIP 37 SOUTH, RANGE 1 WEST,  
WILLAMETTE MERIDIAN, JACKSON COUNTY,  
OREGON.

PURPOSE: TO DIVIDE LOT 8 INTO THREE PARCELS AND  
PROVIDE LEGAL DESCRIPTIONS.

PROCEDURE: LOCATED ORIGINAL LOT CORNERS AT THE  
NORTHWEST AND SOUTHEAST CORNER OF LOT  
8 AND OTHER MONUMENTS OF UNKNOWN ORIGIN  
ALONG CORONA AVENUE AT THE CORNERS OF  
LOTS 6 AND 7. ALSO FOUND A 5/8 INCH  
IRON PIN SET ON SURVEY NO. 431 AT THE  
NORTHEAST CORNER OF LOT 8.

~~THE ABOVE FOUND MONUMENTS WERE HELD~~  
FOR CONTROL OF LOT CORNERS AND THE NORTH  
AND SOUTH LINES OF LOT 8 WERE HELD  
PARALLEL TO ESTABLISH THE SOUTHWEST  
CORNER RATHER THAN PRORATING TO  
POINTS TO THE SOUTH.

MONUMENTS FOUND AND SET ARE AS SHOWN  
ON THE ATTACHED MAP.

DATE: DECEMBER 16, 1977

FRIAR-MOFFIT SURVEYING CO.

