

7034

1" = 100'

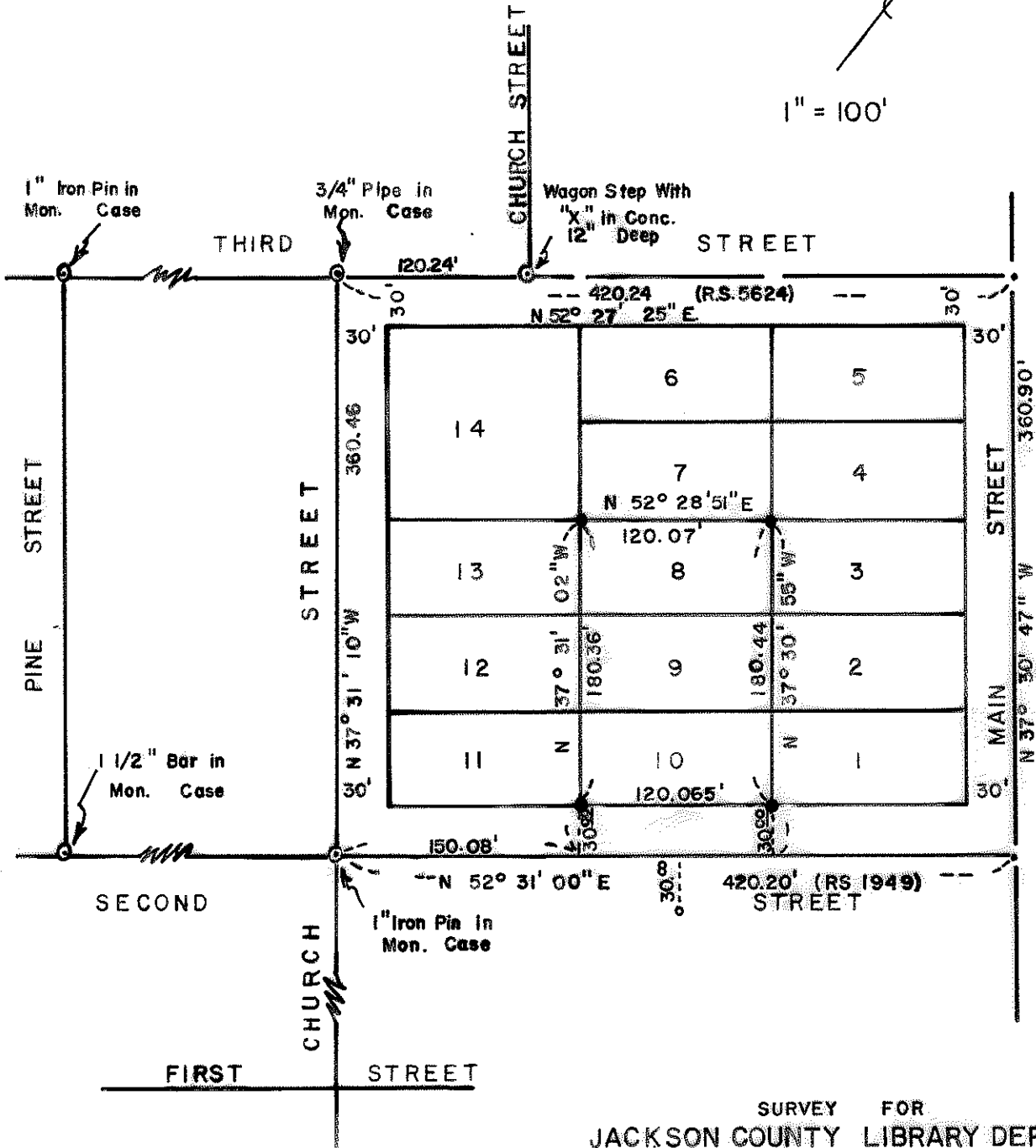

SURVEY FOR
 JACKSON COUNTY LIBRARY DEPT.
 BY
 JACKSON COUNTY SURVEYORS OFFICE
 IN

LOTS 8, 9, 10, BLOCK 2
 ORIGINAL TOWN OF PHOENIX
 SE 1/4 SECTION 9, T38S, R1W, W.M.

JACKSON COUNTY, OREGON
 October 28, 1977

LEGEND

- ----- Set 5/8" x 24" iron pin/plastic cap
- ----- Found 5/8" iron pin

Basis of Bearing - Registered Survey No. 1949

REGISTERED
 PROFESSIONAL
 LAND SURVEYOR

Edward A. McGinty

OREGON
 JULY 10, 1953
 EDWARD A. MCGINTY
 301

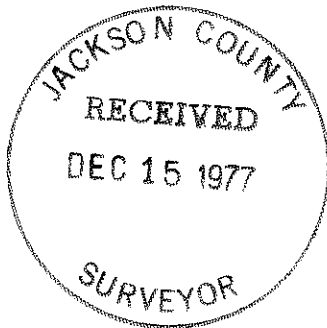

7034

S900 7P 1W (FL 3900)

SURVEY NUMBER 7034

SURVEY NARRATIVE TO COMPLY WITH PARAGRAPH 209.250 O.R.S.

SURVEY FOR: Jackson County Library Department
County Courthouse
Medford, Oregon

LOCATION: Situated in the SE one-quarter of Section 9,
Township 38 South, Range 1 West, W.M., Jackson
County, Oregon.

SURVEY BY: Jackson County Surveyors Office

DATE: October 28, 1977

PURPOSE: To monument the corners of Lots 8, 9 and 10
of Block 2, Original Town of Phoenix.

PROCEDURE: Street monuments were recovered as shown on the
accompanying plat. Pro-rate measurements are as
shown on the plat, and lots monumented accordingly.

