

**SURVEY FOR ARNOLD STAUB**

NW. 1/4 SECTION 15, T.39S., R.1E., W.M.  
CITY OF ASHLAND, OREGON

December, 1977

7033

Parcel Originally Surveyed and Monumented By Surveyor L.E. Ager In March, 1963, For Helen Walz.

3/4" Pipe SE. COR. L.6, B. "A" HILLTOP SUB.  
WEST 88.87 (Rec. 88.35)

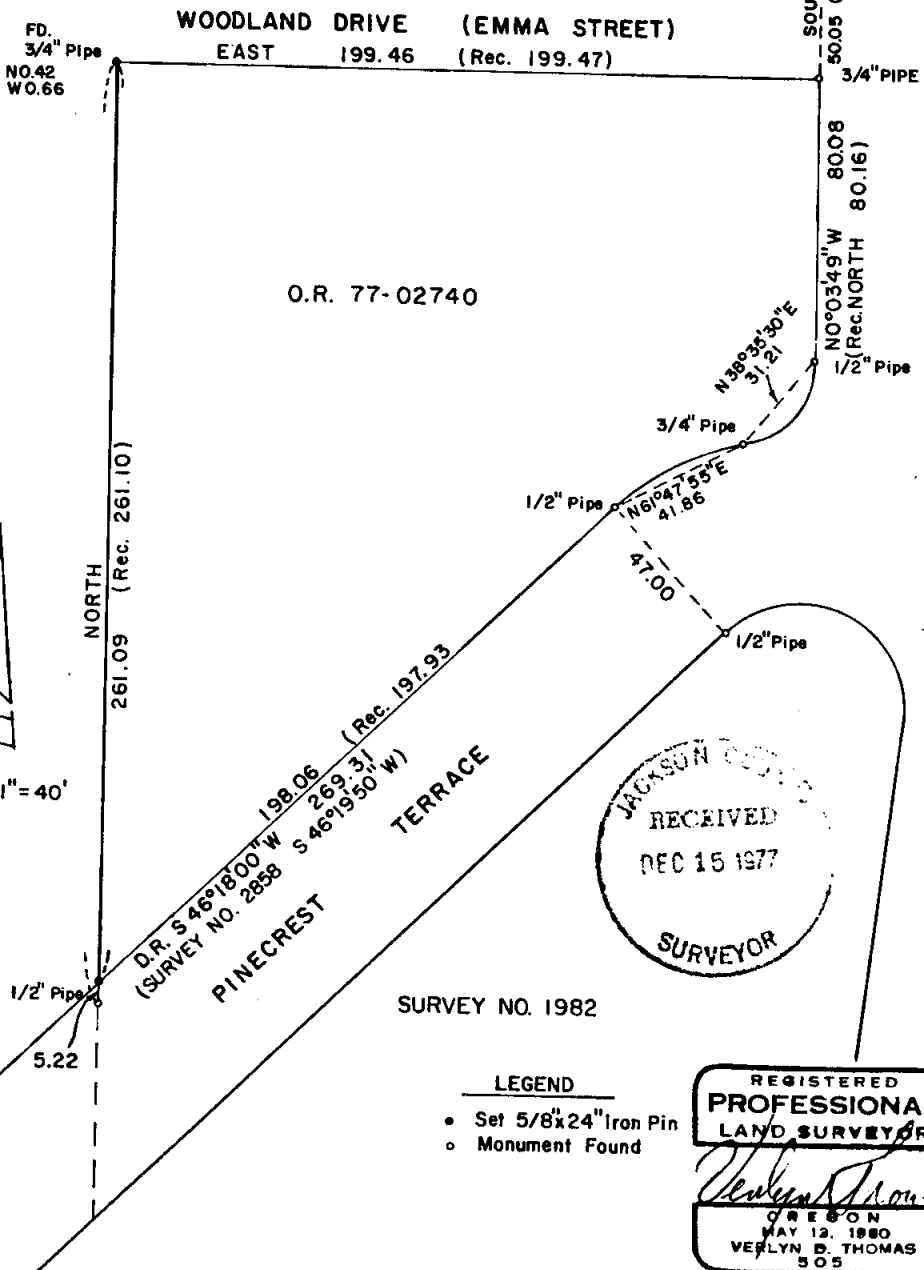

SCALE: 1" = 40'

JACKSON COUNTY  
RECEIVED  
DEC 15 1977  
SURVEYOR

SURVEY BY VERLYN THOMAS, PROFESSIONAL LAND SURVEYOR, MEDFORD, OREGON

S15PC 39 1E (T.L. 9500)

SURVEY NARRATIVE TO COMPLY WITH O.R.S. 209.250  
REVISED BY CHAPTER 555, O.L. 1963.

FOR: Arnold Staub  
788 Pennsylvania Avenue  
Ashland, Oregon.

PURPOSE: To determine boundaries of parcel described in Instrument No. 77-02740  
as furnished by client.

PROCEDURE: Research revealed this parcel had originally been surveyed by L.E. Ager  
in March, 1963, who also prepared the description at that time.

Agers monuments were recovered in the field, and additional monuments  
set as shown on the accompanying plat.

An examination of Ager's records revealed an error in computation which  
explained why his monument near the southwest corner of the parcel was set  
5.22 feet too far south.

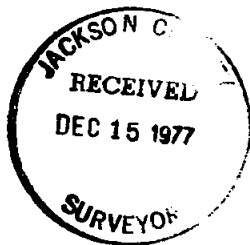

*Verlyn Thomas*

