

APPROVAL:
Gregory Winterrowd
 Ashland Planning Commission
 Date: December 3, 1977
 M77-340

MINOR LAND PARTITION

LOCATED IN
 N 1/2 OF SEC. 14, TWP. 39S., R. 1 E.W.M.
 JACKSON COUNTY OREGON
 FOR

DARRYL E. MEIERHOFF
 425 JENNIFER STREET
 ASHLAND, OREGON 97520

Filed for record this the 13th day of
December 1977 at 2:11 o'clock
 P.M. and recorded in Volume 2 Page 1
 of "MINOR LAND PARTITIONS" in Jackson County,
 Oregon.

Harry Chipman
 County Clerk

Ruby A. Poling
 Deputy

ENGINEER'S
 CENTERLINE

NORTH

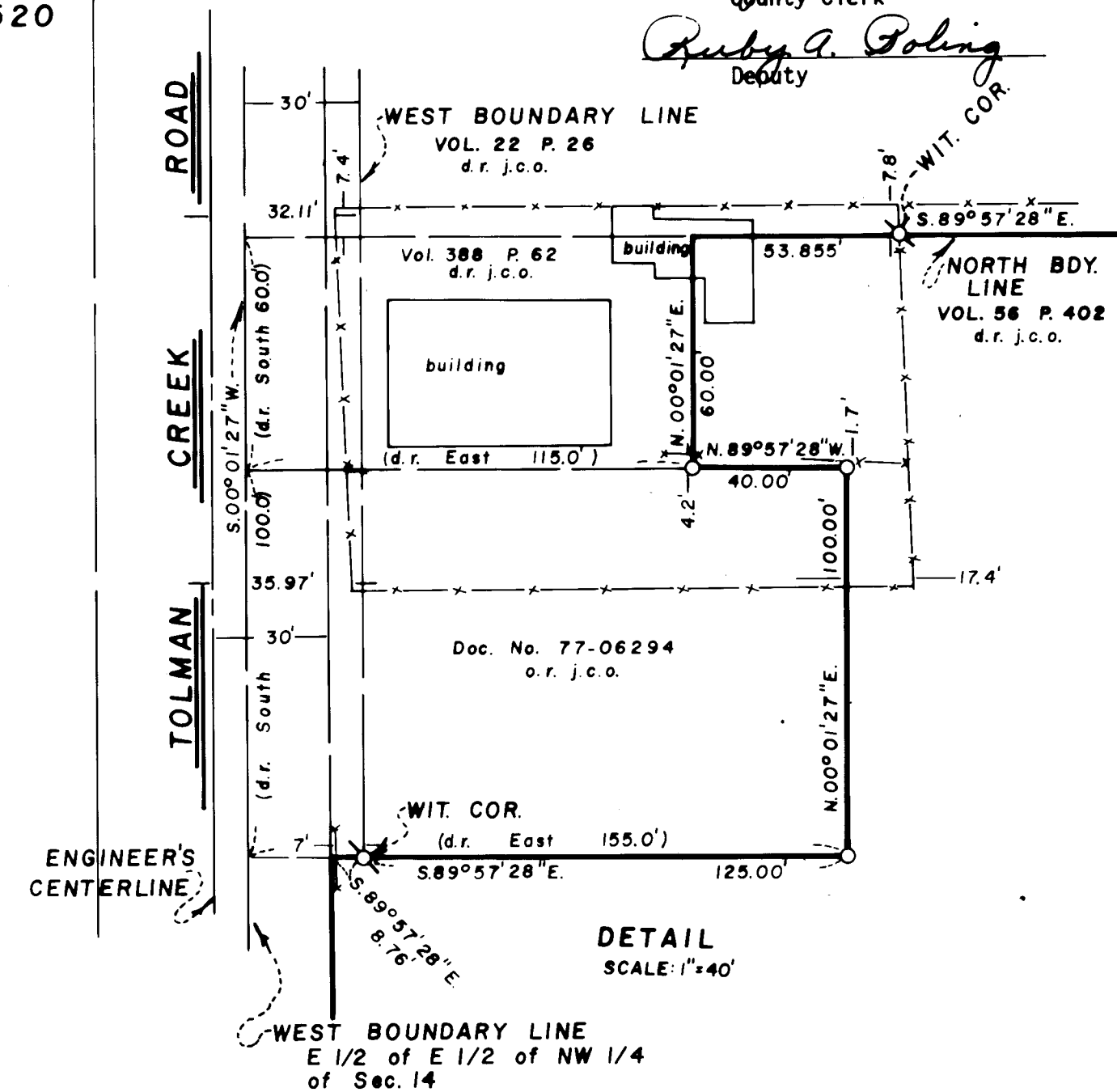
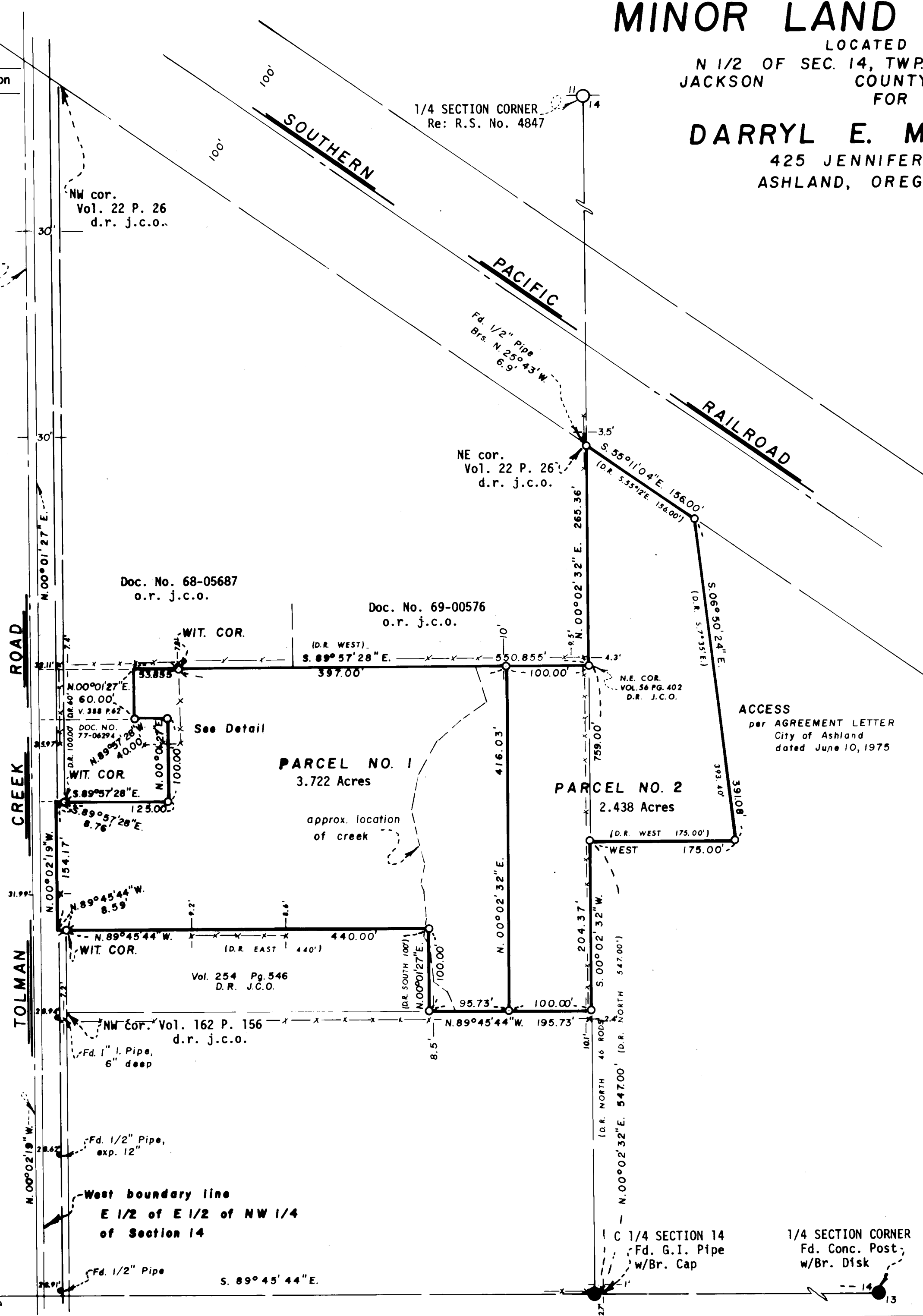

SURVEYOR

EVERETT L. SWAIN, R.P.L.S. DECEMBER 7, 1977
 ASHLAND, OREGON

Scale: 1"=100' Basis of Bearing: N.O.A.A. True Bearing N-S Q. Sec. 14

- Found monument as shown
- Set 5/8 x 24 inch Iron Pin tagged RLS 759
- ⊗ Set 5/8 x 24 inch Iron Pin with Alum. Cap mkd. SWAIN SURVEYING 1977 WIT. COR.

I, Everett L. Swain, Registered Professional Land Surveyor of the State of Oregon No. 759, hereby certify that this plat is conformable to the field notes and the survey has been correctly executed within the requirements and regulations of the State of Oregon.

Everett L. Swain
 Surveyor

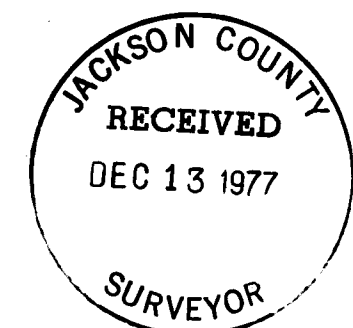
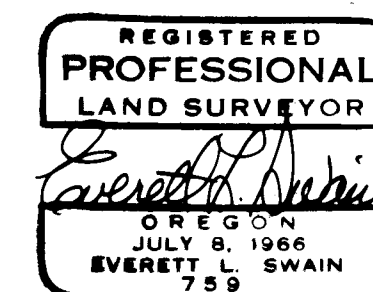

SLM 14A
 7031