

MINOR LAND PARTITION

LOCATED IN
SW 1/4 OF SW 1/4 OF SEC. 14, TWP. 39S., R. 1 E. W. M.
JACKSON COUNTY OREGON
FOR

EDITH GRIMSHAW
1180 BELLVIEW AVENUE
ASHLAND, OREGON 97520

APPROVAL: 11/15/77
12/5/77
Ashland Planning Commission Date
M-77-308

Filed for record this the 13th day of
December 19 77 at 2:11 o'clock
P.M. and recorded in Volume 2 Page 2
of "MINOR LAND PARTITIONS" in Jackson County,
Oregon.

Harry Chipman
County Clerk
Ruby A. Poling
Deputy

- $\Delta=69^{\circ}40'50''$
 $R=45.00'$ (rec. 45.00')
 $L=54.725'$ (rec. 54.76')
 $ch.=N.68^{\circ}46'22''E.$ (rec. $S68^{\circ}47'30''W$)
 $51.415'$ (rec. 51.44')
- $S.89^{\circ}49'00''E.$ 11.78'

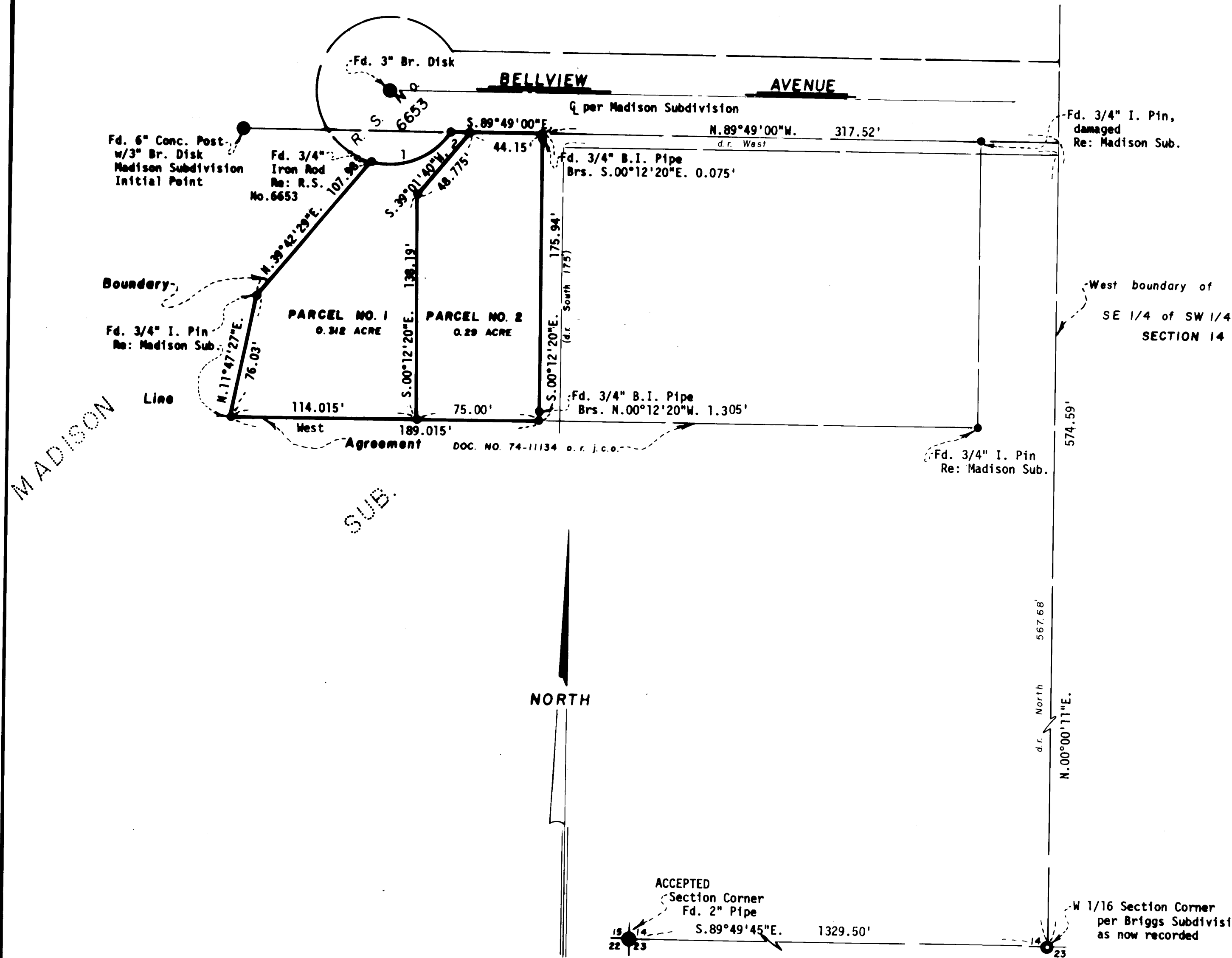

SURVEYOR

EVERETT L. SWAIN, R.P.L.S. NOVEMBER 28, 1977
ASHLAND, OREGON

Scale: 1"=50' Basis of Bearing: N.O.A.A. True Bearing N-S Q Sec. 14

- Found monument as shown
- Set 5/8 x 24 inch Iron Pin tagged RLS 759

I, Everett L. Swain, Registered Professional Land Surveyor of the State of Oregon No. 759, hereby certify that this plat is conformable to the field notes and the survey has been correctly executed within the requirements and regulations of the State of Oregon.

Everett L. Swain
Surveyor

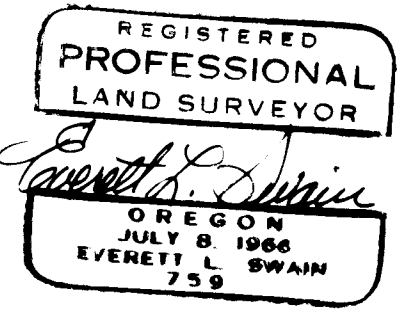
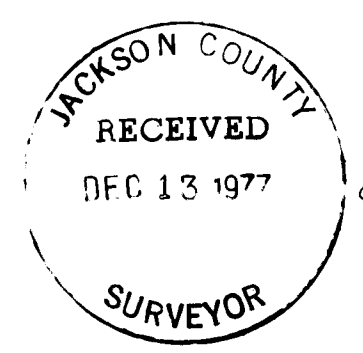

514cc 39 1E 7030