

APPROVAL:

Walter J. Magnusen 11/21/77
Talent City Engineer Date
Oliver J. Hill 11-23-77
Talent City Recorder Date
W. J. ... 11-25-77
Talent City Planner Date

MINOR LAND PARTITION

LOCATED IN
A PORTION OF LOTS 5 & 8, BLK. 2 OF HYDE PARK SUBDIVISION
IN S1/2 OF SEC. 25, TWP. 38S., R. 1 W.W.M.
JACKSON COUNTY OREGON

Filed for record this the 13th day of December
1977 at 2:11 o'clock P.M. and recorded in
Volume 1 Page 100 of "MINOR LAND PARTITIONS" in
Jackson County, Oregon.

FOR
ROBERT L. DAWSON
1509 TALENT AVENUE
TALENT, OREGON 97540

Harry Chipman County Clerk
Robert A. Toling Deputy

Parcel No. 1 = 0.165 Acre
Parcel No. 2 = 0.165 Acre

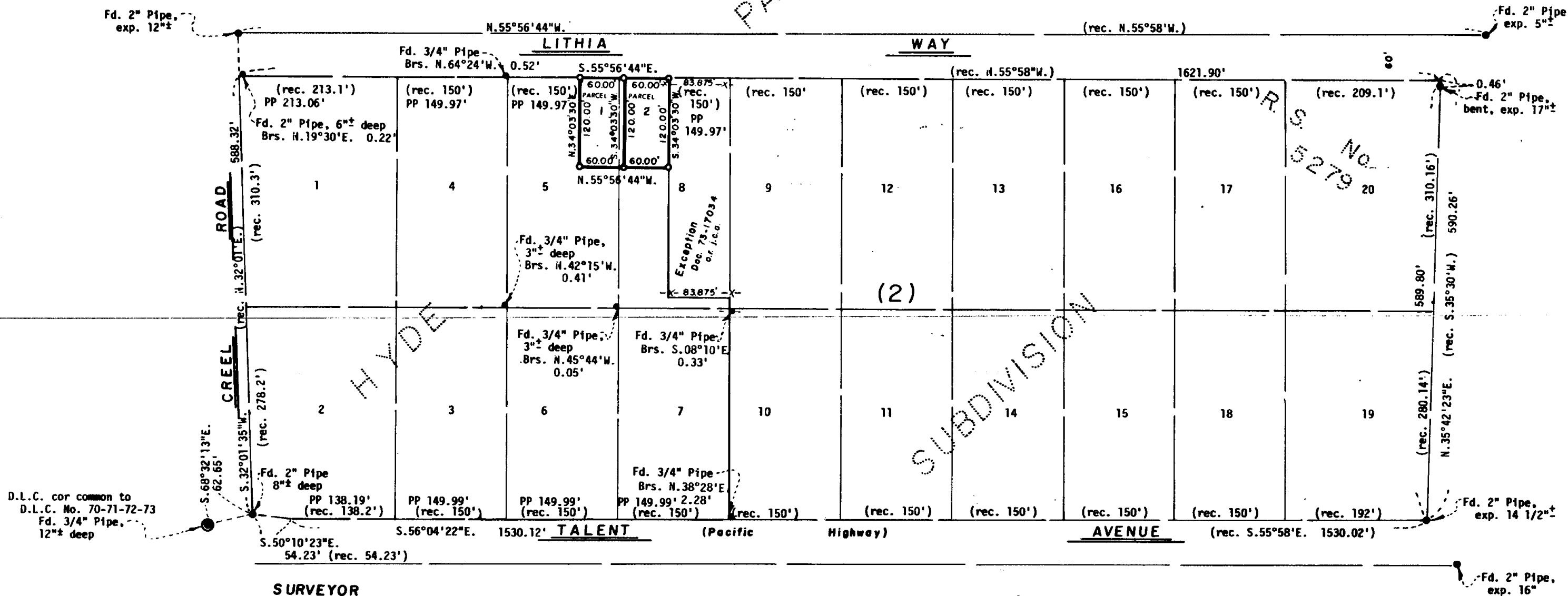

SURVEYOR

EVERETT L. SWAIN, R.P.L.S. NOVEMBER 9, 1977
ASHLAND, OREGON

Scale: 1"=100'

Basis of Bearing: N.O.A.A. True Bearing

- Found monument as shown
- Set 5/8 x 30 inch Iron Pin tagged RLS 759

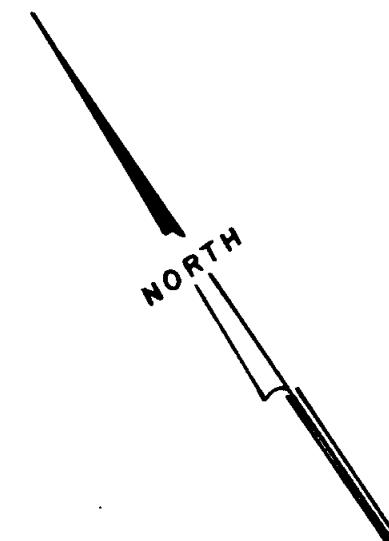
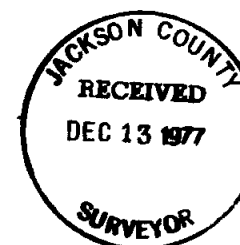
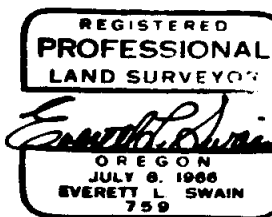

I, Everett L. Swain, Registered Professional Land Surveyor of the State of Oregon No. 759, hereby certify that this plat is conformable to the field notes and the survey has been correctly executed within the requirements and regulations of the State of Oregon.

Everett L. Swain
Surveyor



10 SCALE