

APPROVAL:
Gregory Westwood November 16, 1977
 ASHLAND PLANNING COMMISSION DATE
 M 77-335

FILED FOR RECORD THIS THE 12 DAY OF December
 19 77 AT 11:46 O'CLOCK P.M. AND RECORDED IN VOLUME
 1 PAGE 99 OF "MINOR LAND PARTITIONS" IN
 JACKSON COUNTY, OREGON.
Harry Chapman COUNTY CLERK
Thomas D Jewett DEPUTY

MINOR LAND PARTITION

LOCATED IN
 DONATION LAND CLAIM No. 40
 SECTION 4, TWP. 39 S., R. 1E., W.M.
 JACKSON COUNTY OREGON
 FOR

DAVID W. CLOVER
 524 NORTH LAUREL STREET
 ASHLAND, OREGON 97520

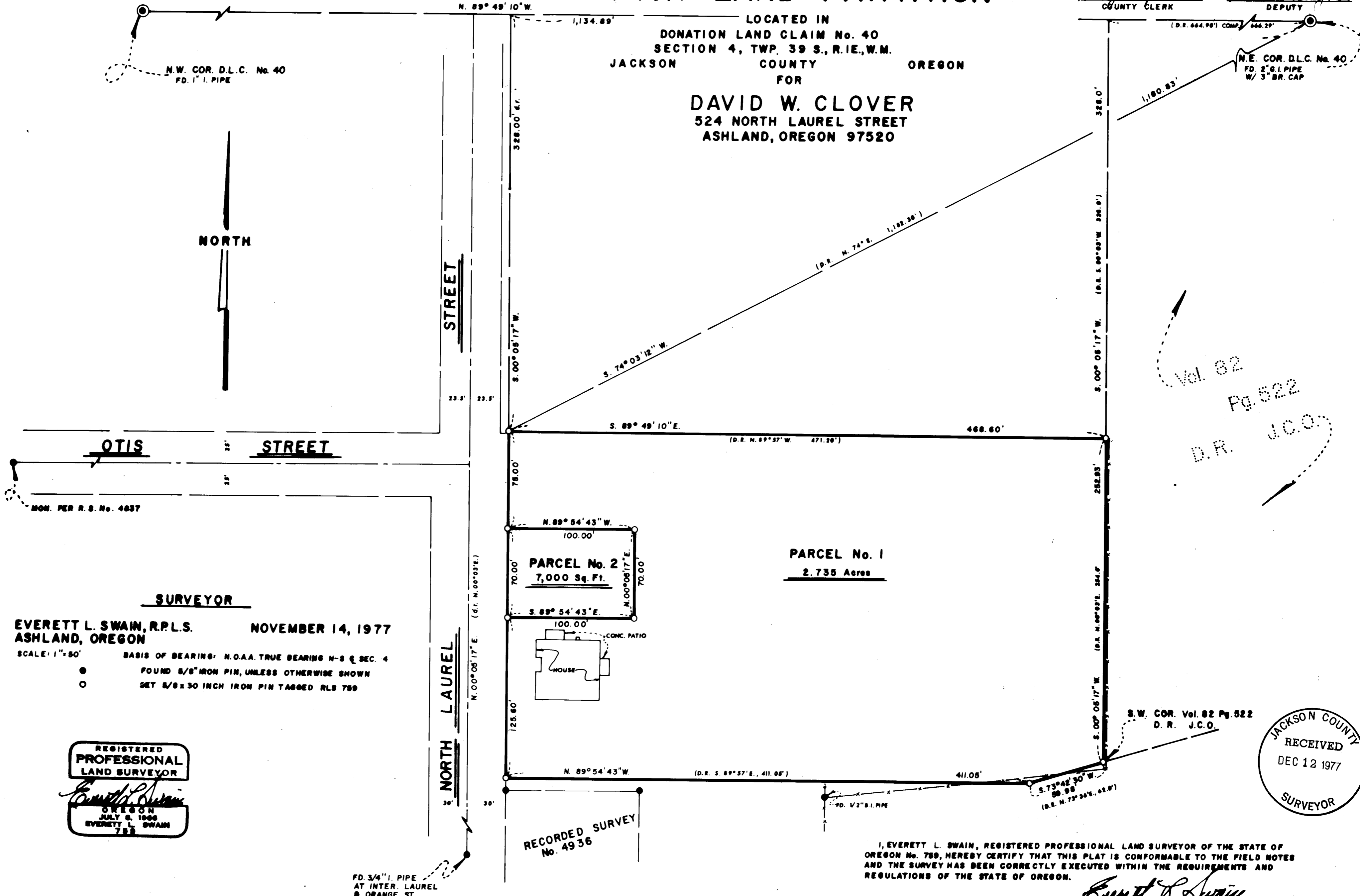

SURVEYOR
EVERETT L. SWAIN, R.P.L.S. NOVEMBER 14, 1977
 ASHLAND, OREGON
 SCALE: 1" = 50'
 BASIS OF BEARING: N.O.A.A. TRUE BEARING N-S & SEC. 4
 ● FOUND 5/8" IRON PIN, UNLESS OTHERWISE SHOWN
 ○ SET 5/8" x 30 INCH IRON PIN TAGGED RLS 789

REGISTERED
PROFESSIONAL
LAND SURVEYOR
Everett L. Swain
 OREGON
 JULY 8, 1968
 EVERETT L. SWAIN
 711

RECORDED SURVEY
 No. 4936

I, EVERETT L. SWAIN, REGISTERED PROFESSIONAL LAND SURVEYOR OF THE STATE OF OREGON No. 789, HEREBY CERTIFY THAT THIS PLAT IS CONFORMABLE TO THE FIELD NOTES AND THE SURVEY HAS BEEN CORRECTLY EXECUTED WITHIN THE REQUIREMENTS AND REGULATIONS OF THE STATE OF OREGON.

Everett L. Swain
 SURVEYOR

JACKSON COUNTY
 RECEIVED
 DEC 12 1977
 SURVEYOR

Vol. 82
 Pg. 522
 D.R. J.C.O.

7028

S4p 7028 (1-100)