

7027

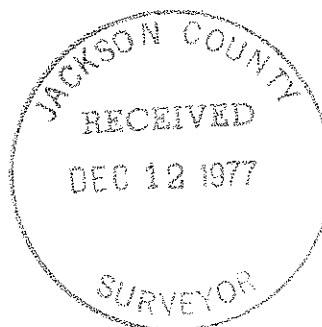
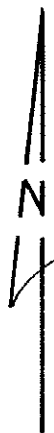

SCALE: 1" = 200'

MAP OF SURVEY
 FOR DEANO HOLBROOK SMITH
 LOCATED IN THE S.E. 1/4 OF SEC. 18,
 T. 40 S., R. 3 W.W.M. JACKSON CO., ORE.
 BY E. B. GRAHAM, P.L.S.
 DECEMBER 10, 1977
 BASIS OF BEARING: SOLAR
 O = SET 5/8" IRON PIN

S18 (PL. 2300) 40 3W

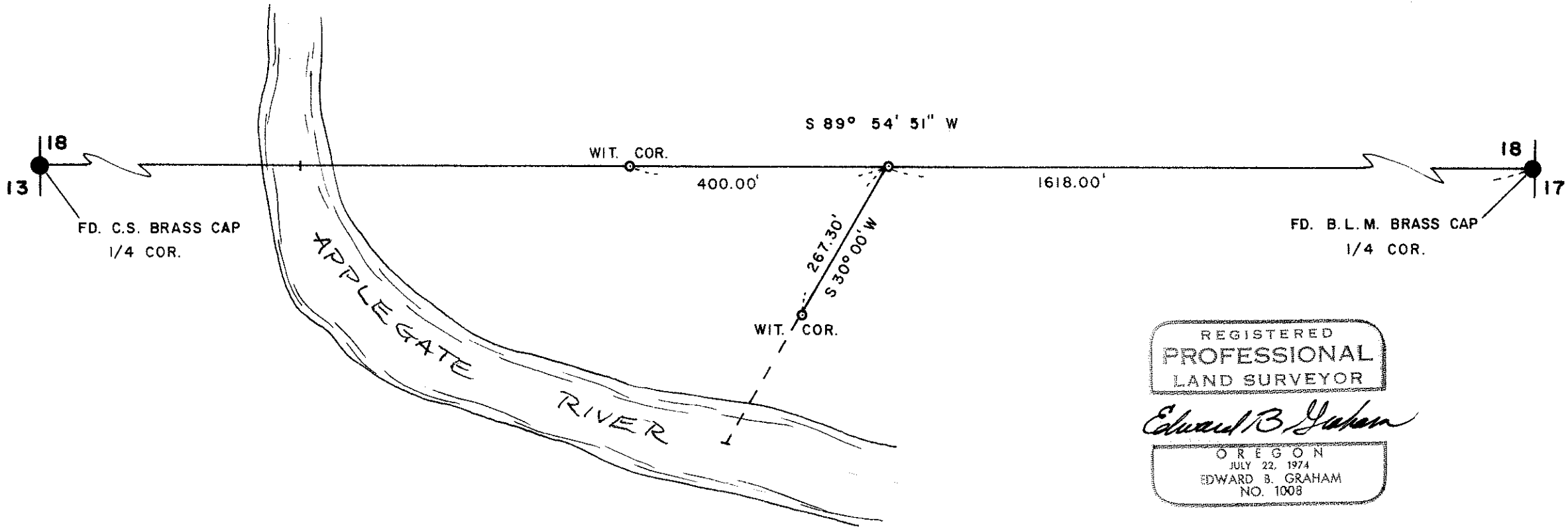

REGISTERED
 PROFESSIONAL
 LAND SURVEYOR

Edward B. Graham

OREGON
 JULY 22, 1974
 EDWARD B. GRAHAM
 NO. 1008

7027

7027

NARRATIVE OF SURVEY

FOR: Deano Holbrook Smith
160 E. California Street
Jacksonville, Oregon
97501

LOCATION: S.E. 1/4 of Section 18, T.40 S., R.3 W.M.
Jackson County, Oregon

BY: Edward B. Graham, P.L.S.
1743 Yukon Street
Medford, Oregon
97530

PROCEDURE: Ran the East-West centerline of Section 18
and established the property lines of the subject
tract according to the description furnished by
the client. Witness points were set due to the rocky
conditions nearer the river.

DATE: December 10, 1977

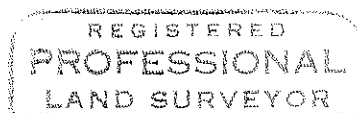
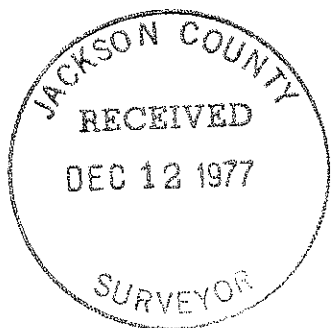

Edward B. Graham

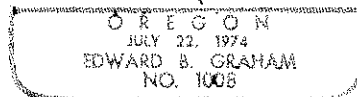

S18 40 3W
T.L. 2300