

7024

REGISTERED
PROFESSIONAL
LAND SURVEYOR

Larry J. Friar

OREGON
JULY 16, 1971
LARRY J. FRIAR
981

JACKSON COUNTY
RECEIVED
DEC 9 1977
SURVEYOR

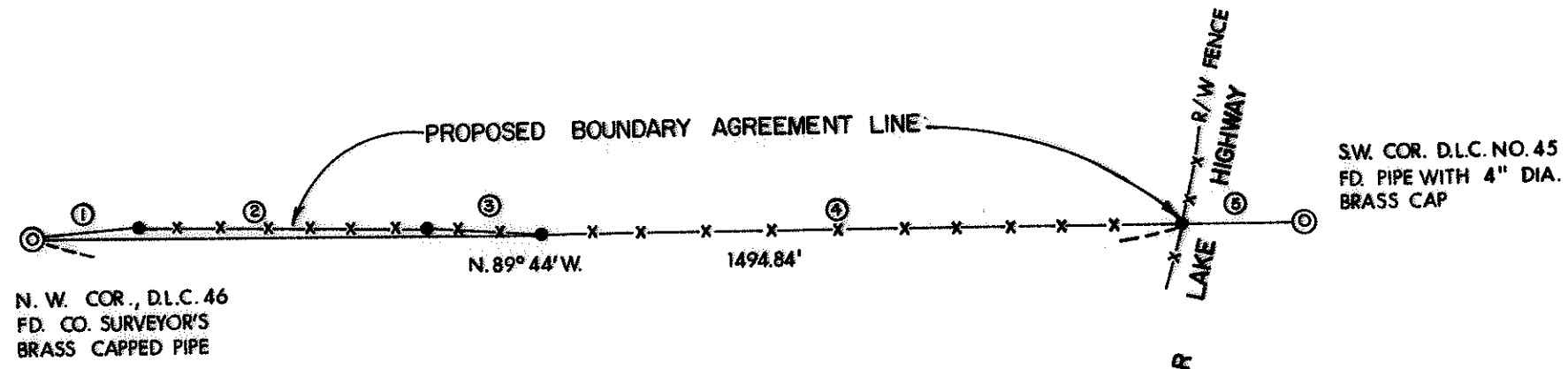

COURSE NO.	BEARING	DISTANCE
①	N. 86° 38' 02" E.	126.97'
②	S. 88° 44' 51" E.	338.70'
③	S. 88° 15' 19" E.	135.94'
④	S. 89° 49' 53" E.	751.50'
⑤	S. 89° 44' 00" E.	142.09'

● = SET 5/8" IRON PIN WITH PLASTIC CAP MARKED PLS 961
 ⊙ = FD. MONUMENT AS SHOWN
 BASIS OF BEARING: SOLAR OBSERVATION

SW. COR. D.L.C. NO. 45
FD. PIPE WITH 4" DIA.
BRASS CAP

N. W. COR., D.L.C. 46
FD. CO. SURVEYOR'S
BRASS CAPPED PIPE

R/W FENCE
HIGHWAY
LAKE
CRATER

PLAT OF SURVEY

FOR

JAMES & SHIRLEY DAMON

LOCATED IN THE N.W. 1/4 AND THE S.W. 1/4
 SEC. 3 AND THE N.E. 1/4 AND THE S.E. 1/4
 SEC. 4, T.36S., R.1W., WILLAMETTE MERIDIAN
 JACKSON CO. OREGON
 SCALE: 1" = 200' DATE: SEPT., 1977
 SURVEYED BY: FRIAR-MOFFIT SURVEYING CO.

7024

S4, S3e 361W

7024

SURVEY NO. _____

SURVEY NARRATIVE TO COMPLY WITH O.R.S. 209.250

SURVEY FOR: JAMES & SHIRLEY DAMON
10899 HIGHWAY 62
EAGLE POINT, OREGON 97524

LOCATION: THE SOUTHWEST ONE-QUARTER (1/4) OF
SECTION 3 AND THE SOUTHEAST ONE-QUARTER
(1/4) OF SECTION 4, TOWNSHIP 36 SOUTH,
RANGE 1 WEST, WILLAMETTE MERIDIAN,
JACKSON COUNTY, OREGON.

PURPOSE: TO MONUMENT AND DESCRIBE AN EXISTING
FENCE LINE FOR THE PURPOSE OF A
BOUNDARY LINE AGREEMENT.

PROCEDURE: LOCATED DONATION LAND CLAIM CORNERS
AND SET PINS ALONG FENCE LINE AS SHOWN
ON ATTACHED MAP.

ESTABLISHED LOCATION OF CORNERS SET
ALONG FENCE WITH E.D.M. EQUIPMENT AND
THEODOLITE AND CALCULATED COURSES
ALONG THE LINE AS SHOWN.

NO ATTEMPT WAS MADE TO ESTABLISH THE
TRUE RIGHT-OF-WAY LINE OF CRATER LAKE
HIGHWAY.

DATE: SEPTEMBER, 1977

FRIAR-MOFFIT SURVEYING CO.

