

2018

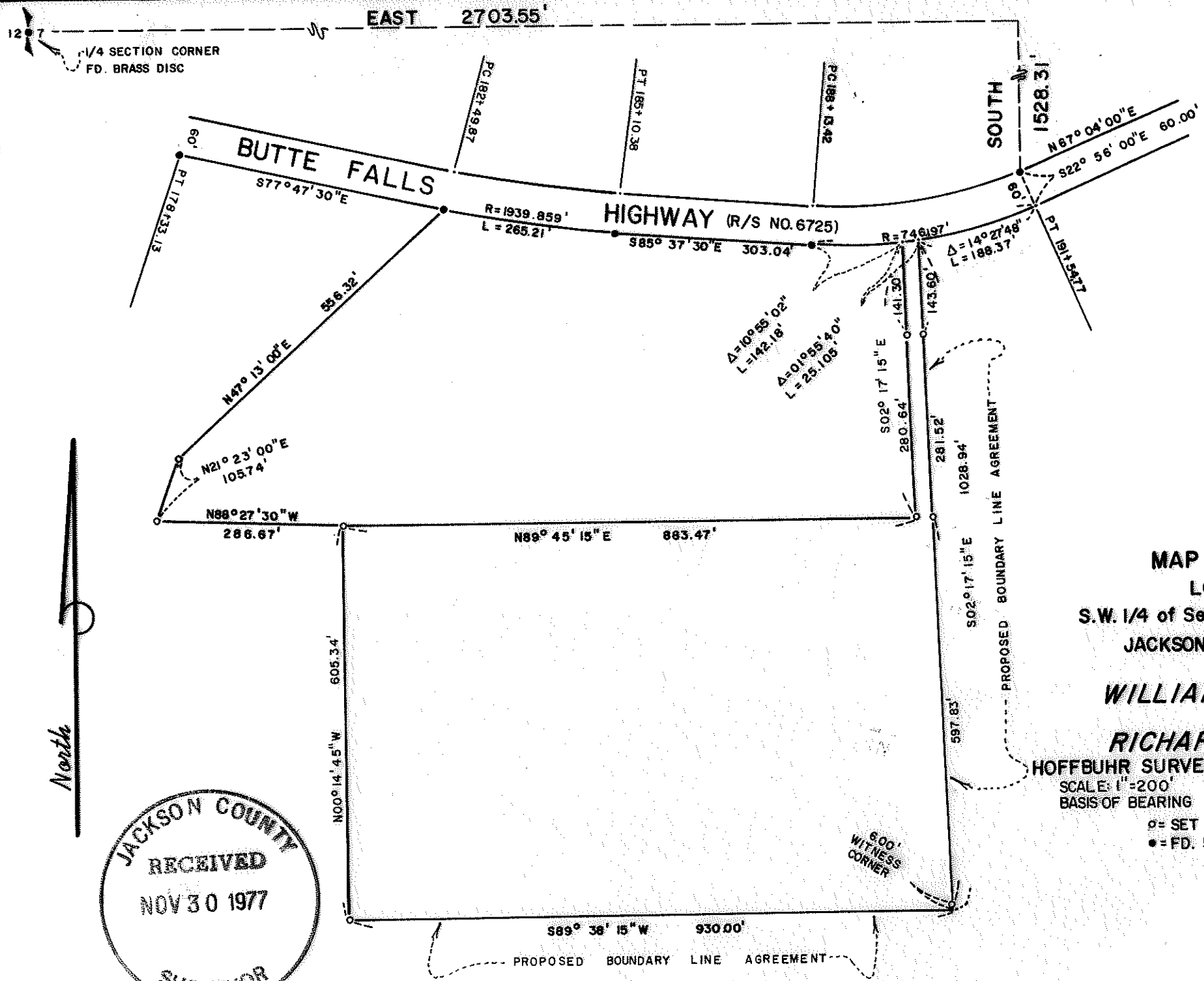

REGISTERED
PROFESSIONAL
LAND SURVEYOR

Richard L. Bath

OREGON
JULY 30, 1974
RICHARD L. BATH
No. 1069



JACKSON COUNTY
RECEIVED
NOV 30 1977
SURVEYOR

MAP OF SURVEY
LOCATED IN
S.W. 1/4 of Sec. 7, T35S, R1E, W.M.
JACKSON COUNTY, OREGON
FOR
WILLIAM H. CORYELL
AND
RICHARD CORYELL
HOFFBUHR SURVEYING, INC. MEDFORD, OREGON
SCALE: 1"=200'
BASIS OF BEARING
NOVEMBER 11, 1977
R/S NO. 6725
o = SET 5/8" x 24" IRON PIN
• = FD. 5/8" IRON PIN

7018

S 7 35 1 E (T.L. 3100)

SURVEY NO. 7018

SURVEY NARRATIVE TO COMPLY WITH PARAGRAPH 209.250
OREGON REVISED STATUTES

SURVEY FOR: William H. Coryell
Richard Coryell
5757 Butte Falls Highway
Eagle Point, Oregon 97524

LOCATION: Southwest one-quarter (1/4) of Section 7,
Township 35 South, Range 1 East, Willamette
Meridian, Jackson County, Oregon

PURPOSE: To survey, monument and describe the two tracts
as shown on attached map as per client's request

PROCEDURE: Recorded Survey No. 6725 was reviewed as to exist-
ing control to be utilized for this survey. Limits for the boundaries
of the two tracts were determined per client's request and surveyed
accordingly. Boundary line agreements were prepared by this office
for the East and South boundary lines of the South tract and supplied
to the clients. At the time of the writing of this Narrative, neither
of the agreement documents have been recorded and therefore said
surveyed lines do not represent deed lines.

Basis of bearings--Recorded Survey No. 6725

November 23, 1977

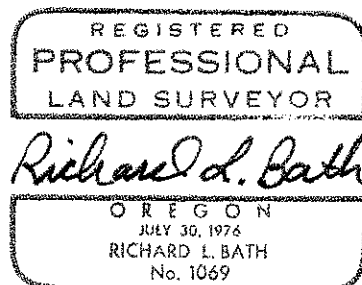
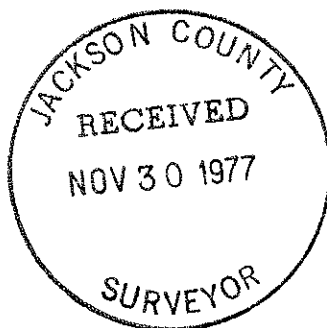

Richard L. Bath
Hoffbuhr Surveying, Inc.