

7017

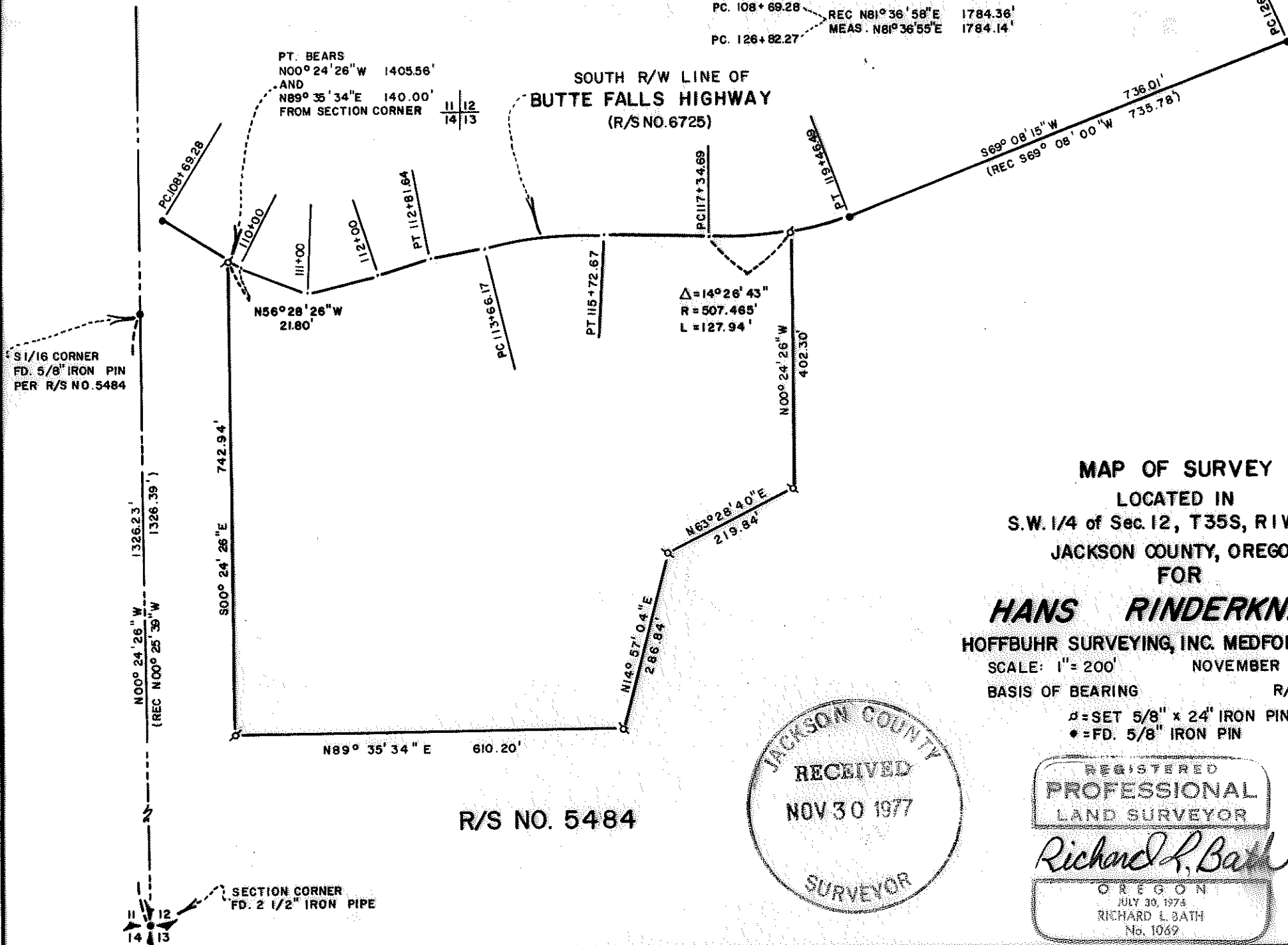

North

MAP OF SURVEY  
 LOCATED IN  
 S.W. 1/4 of Sec. 12, T35S, R1W, W.M.  
 JACKSON COUNTY, OREGON  
 FOR  
**HANS RINDERKNECHT**  
 HOFFBUHR SURVEYING, INC. MEDFORD, OREGON  
 SCALE: 1" = 200' NOVEMBER 10, 1977  
 BASIS OF BEARING R/S NO. 6725

• = SET 5/8" x 24" IRON PIN  
 ◆ = FD. 5/8" IRON PIN

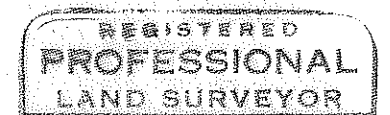
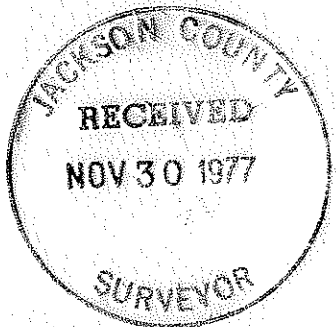

*Richard L. Bath*

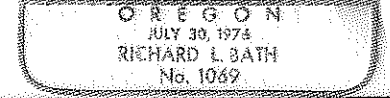

7017

S12 35 1W (T.L. 300)

SURVEY NO. 7017

SURVEY NARRATIVE TO COMPLY WITH PARAGRAPH 209.250  
OREGON REVISED STATUTES

SURVEY FOR: Hans Rinderknecht  
510 Chateau Drive  
Eagle Point, Oregon 97524

LOCATION: Southwest one-quarter (1/4) of Section 12,  
Township 35 South, Range 1 West, Willamette  
Meridian, Jackson County, Oregon

PURPOSE: To survey, monument, and describe the subject  
tract as shown on attached map as per client's  
request

PROCEDURE: Recorded Survey No. 5484 and 6725 (Butte Falls  
Highway) were reviewed as to existing control to be utilized for  
this survey. Limits for the boundary of the subject tract were  
determined per client's request and surveyed accordingly.

Basis of bearing--Recorded Survey No. 6725

November 23, 1977

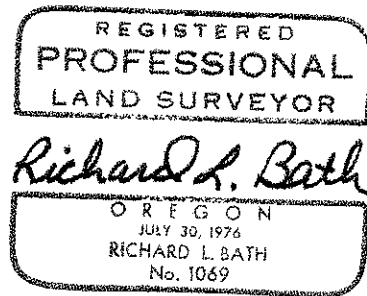

Richard L. Bath  
Hoffbuhr Surveying, Inc.