

7012

FD. 1 1/2" PIPE
S. 0.18' & W. 0.51'

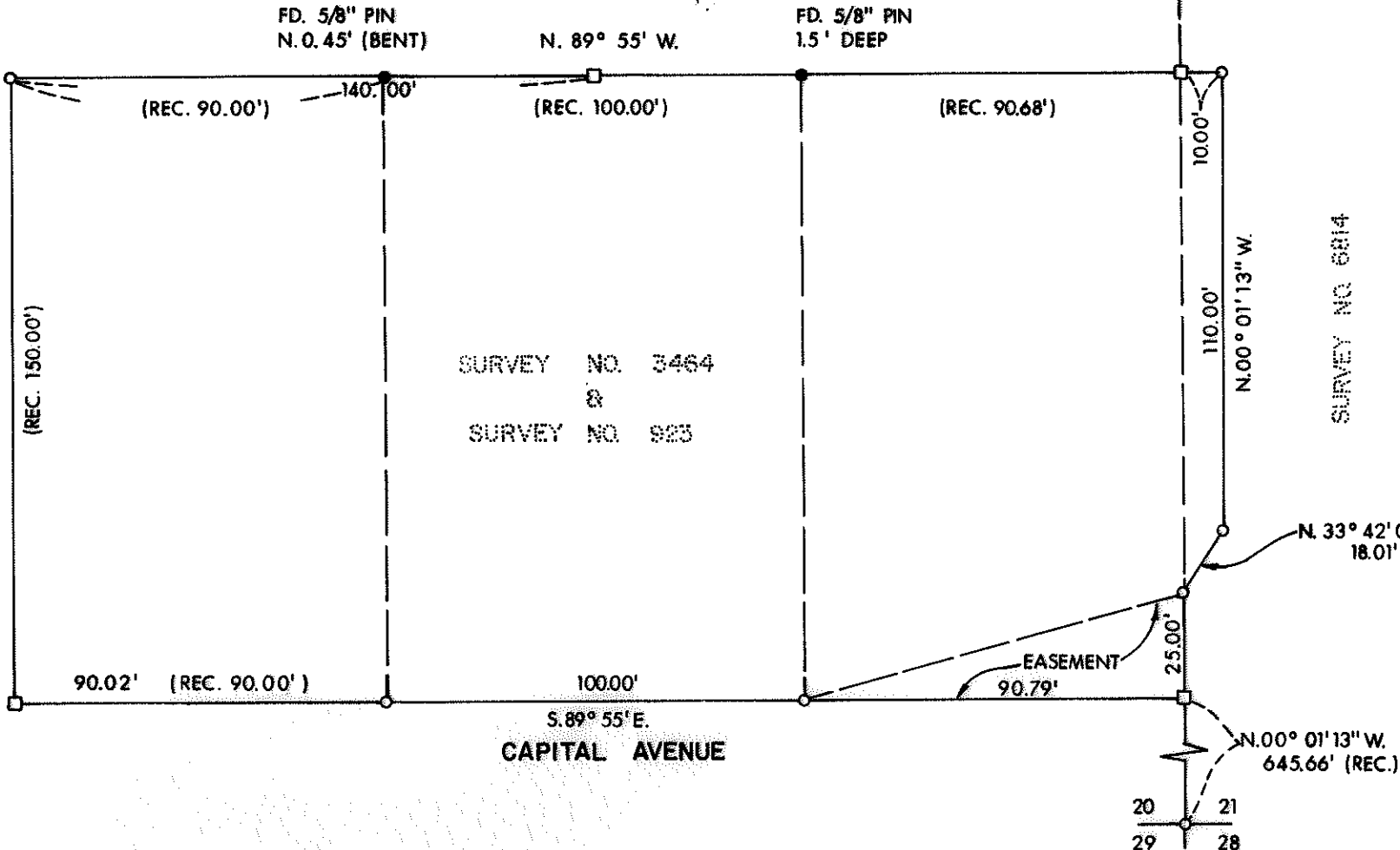
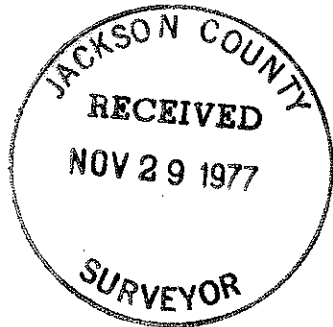

SURVEY NO. 3464
&
SURVEY NO. 923

SURVEY NO. 6814

LEGEND:

- = FD. SQUARE HEAD BOLT PER SURVEY NO. 923
- = SET 5/8" IRON PIN
- = FD. MONUMENT AS SHOWN

BASIS OF BEARING:

SURVEY NO. 6814

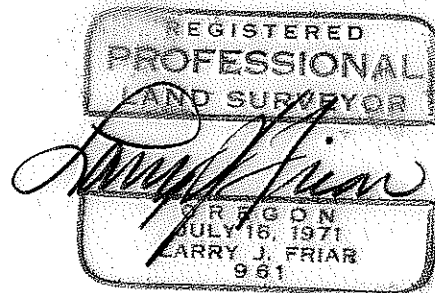

PLAT OF SURVEY
FOR

HARRY LYTER

LOCATED IN THE S.E. 1/4 OF THE S.E. 1/4 SECTION
20, TOWNSHIP 37 SOUTH, RANGE 1 WEST, W.M.
JACKSON CO. OREGON
SCALE: 1" = 40' OCTOBER, 1977
PREPARED BY: FRIAR-MOFFIT SURVEYING CO.

MEDFORD, OREGON

371W
S2000

7012

(T.L. 1100)

7012

SURVEY NO. _____

SURVEY NARRATIVE TO COMPLY WITH O.R.S. 209.250

SURVEY FOR: HARRY LYTER
3101 CAPITAL AVENUE
MEDFORD, OREGON 97501

LOCATION: SOUTHEAST ONE-QUARTER (1/4) OF THE SOUTH-
EAST ONE-QUARTER (1/4) OF SECTION 20,
TOWNSHIP 37 SOUTH, RANGE 1 WEST, WILLA-
METTE MERIDIAN, JACKSON COUNTY, OREGON.

PURPOSE: TO MONUMENT A TEN FOOT WIDE STRIP ALONG
THE EAST SIDE OF CLIENTS PROPERTY AS
SAID STRIP IS DESCRIBED IN INSTRUMENT
NO. 75-04103 OFFICIAL RECORDS OF JACKSON
COUNTY, OREGON AND TO LOCATE OR RESET
MONUMENTS ON EXTERIOR OF PROPERTY AS
SHOWN ON THE ATTACHED MAP.

PROCEDURE: MONUMENTS SET BY SURVEY NO. 923 AND
SUBSEQUENTLY USED FOR CONTROL BY SURVEY
NO. 3464 WERE ACCEPTED FOR THE PURPOSE
OF THIS SURVEY AND NO ATTEMPT WAS MADE
TO RELOCATE THE SECTION LINE OR THE
LINES OF CAPITAL HILLS ADDITION SUB-
DIVISION.

DATE: NOVEMBER 7, 1977

FRIAR-MOFFIT SURVEYING CO.

