

# MAP of SURVEY

FOR DEANO HOLBROOK SMITH  
 LOCATED IN THE S.W. 1/4 OF  
 SEC. 32, T. 37S., R. 2 W.W.M.  
 JACKSON COUNTY, OREGON  
 NOVEMBER 25, 1977

BY EDWARD B. GRAHAM, P.L.S.  
 BASIS OF BEARING - SURVEY 3949.

- FD. 1/2" MON. PER SURVEY 3949.
- SET 5/8" x 30" RE-BAR.

SCALE - 1" = 60'

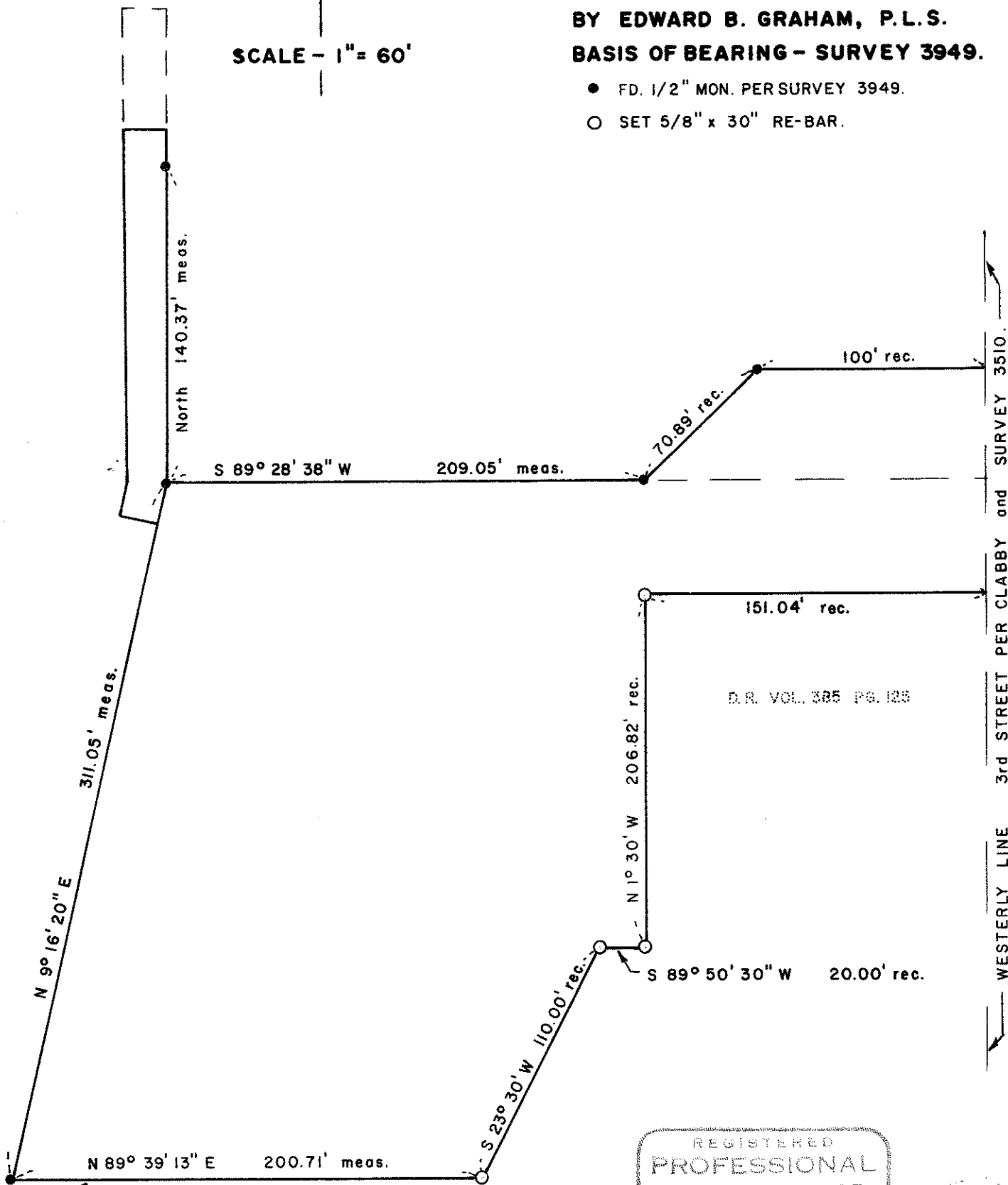

SOUTH LINE D.R. VOL. 406, PG. 481,  
 and VOL. 480, PG. 71.

D.R. VOL. 385 PG. 125

REGISTERED  
 PROFESSIONAL  
 LAND SURVEYOR

*Edward B. Graham*  
 OREGON  
 JULY 22, 1974  
 EDWARD B. GRAHAM  
 NO. 1008

JACKSON COUNTY  
 RECEIVED  
 NOV 28 1977  
 SURVEYOR

532cc 37 2 w

## NARRATIVE OF SURVEY

FOR: Deano Holbrook Smith  
160 East California Street  
Jacksonville, Oregon 97530

LOCATION: S.W. 1/4 of Section 32, T.37 S., R.2 W.W.M.  
Jackson County, Oregon (City of Jacksonville).

BY: Edward B. Graham, P.L.S.  
1743 Yukon Street  
Medford, Oregon 97501

DATE: November 27, 1977

PROCEDURE: Surveyed and monumented the tract of land according to the description provided by the client, adjoining deed records, and established monuments as found and shown on the attached map.

BASIS OF BEARING: Westerly line of tract per Survey 3949.

