

SURVEY FOR: WALLACE WATKINS

LOCATED IN THE N.W. 1/4 OF SECTION 4, T36S, R2W, W.M.

BY: MARKE BOYDEN
JULY 8, 1977

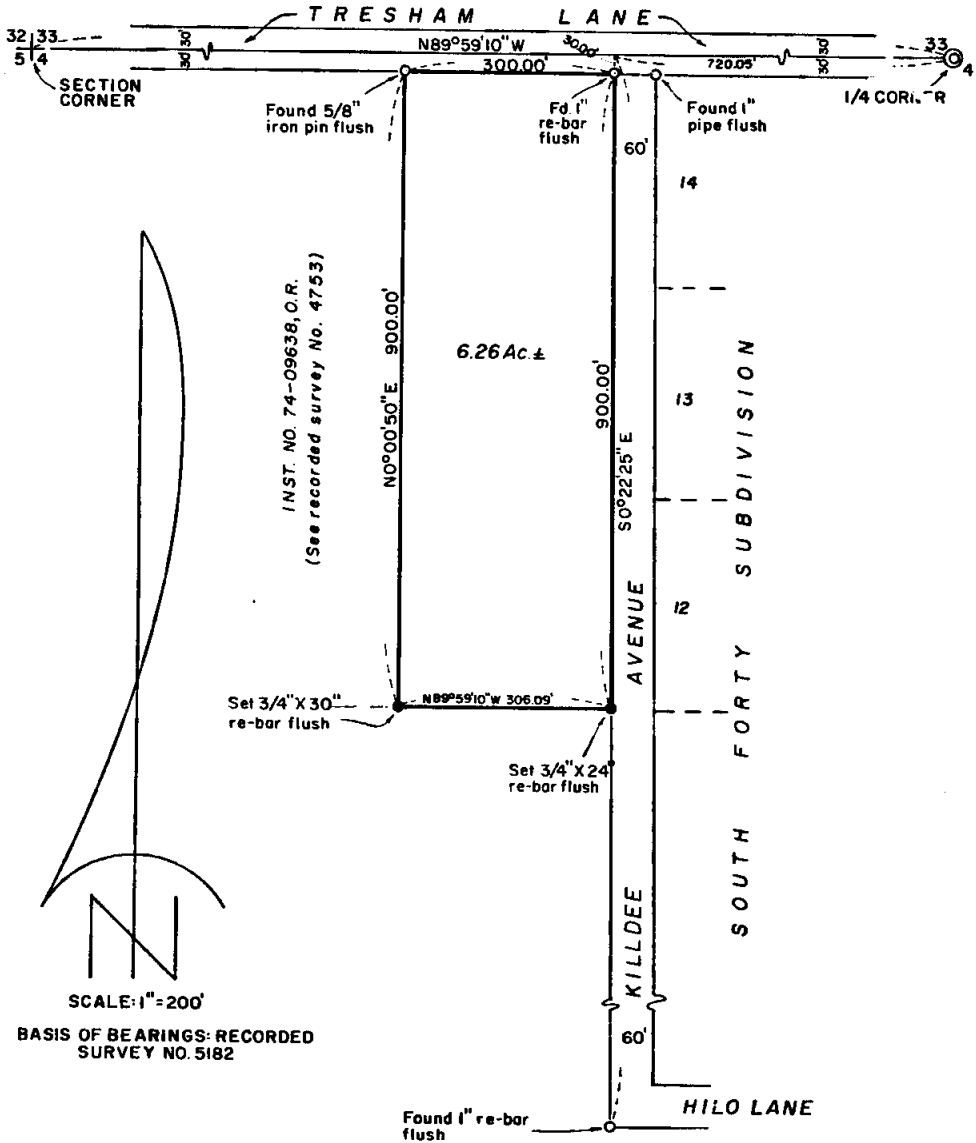
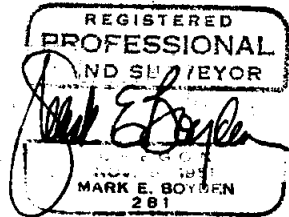
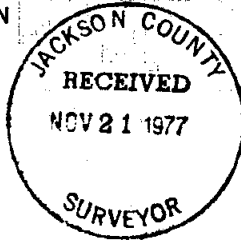

SCALE: 1" = 200'

BASIS OF BEARINGS: RECORDED SURVEY NO. 5182

C4362W

(T.L. 305)

Survey No. **3008**

SURVEY NARRATIVE TO COMPLY WITH O.R.S. 209.250

FOR: Wallace Watkins
1059 Crews Road
Medford, Oregon

PURPOSE: To monument and describe a tract proposed to be conveyed, being located in the Northwest quarter of section 4, Township 36 South, Range 2 West, of the Willametta Meridian in Jackson County Oregon.

PROCEDURE: From controls previously utilized on Recorded Survey Nos. 5182, 5819, 4753 and the official plat of SOUTH FORTY SUBDIVISION, monumented the desired tract at positions as shown on the annexed map.

July 8, 1977

