

MINOR LAND PARTITION #336

LOCATED IN
SW 1/4 OF SEC 14, T.39 S., R.1 E.W.M.
JACKSON COUNTY, OREGON
CITY OF ASHLAND

2002

OWNER and DEVELOPER
GEORGE and KITTIE ROBERTSON
4729 FERN VALLEY ROAD
MEDFORD, OREGON

SURVEYOR
T. FLATEBO and ASSOCIATES
935 NORTH 5th STREET
JACKSONVILLE, OREGON

I, TORLEIV FLATEBO, REGISTERED PROFESSIONAL LAND SURVEYOR OF THE STATE OF OREGON No. 1184, HEREBY CERTIFY THAT THIS PLAT IS A CORRECT REPRESENTATION OF A SURVEY MADE UNDER MY DIRECTION AND IT HAS BEEN CORRECTLY EXECUTED WITHIN THE REQUIREMENTS AND REGULATIONS OF THE STATE OF OREGON.

T. Flatebo
SURVEYOR

APPROVAL: *Janet Winterowd* November 8, 1977
ASHLAND PLANNING COMM. DATE

FILED FOR RECORD THIS 14 DAY OF *November* 1977
AT 4:37 O'CLOCK *PM* AND RECORDED IN VOLUME *1*
PAGE *97* OF MINOR LAND PARTITIONS IN JACKSON COUNTY,
OREGON.

Henry Johnson
COUNTY CLERK

Set 5/8" x 30" iron pin tagged R.C.E. 7971
Set 5/8" x 24" iron pin tagged R.C.E. 7971
Found monuments as shown.
BASIS of BEARING: Recorded Major Partition (Vol. 1, Page 22 of
Major Land Partitions, Jackson Co.) survey no. 6614, NOAA (SEC. 14)
SCALE: 1" = 50'
DATE: OCTOBER 19, 1977

PROFESSIONAL
LAND SURVEYOR
T. Flatebo

JACKSON COUNTY
RECEIVED
NOV 14 1977
SURVEYOR

7007

54639

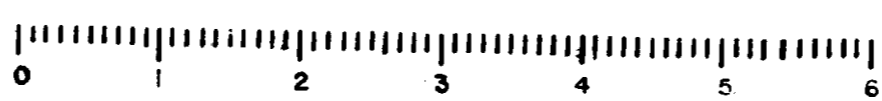
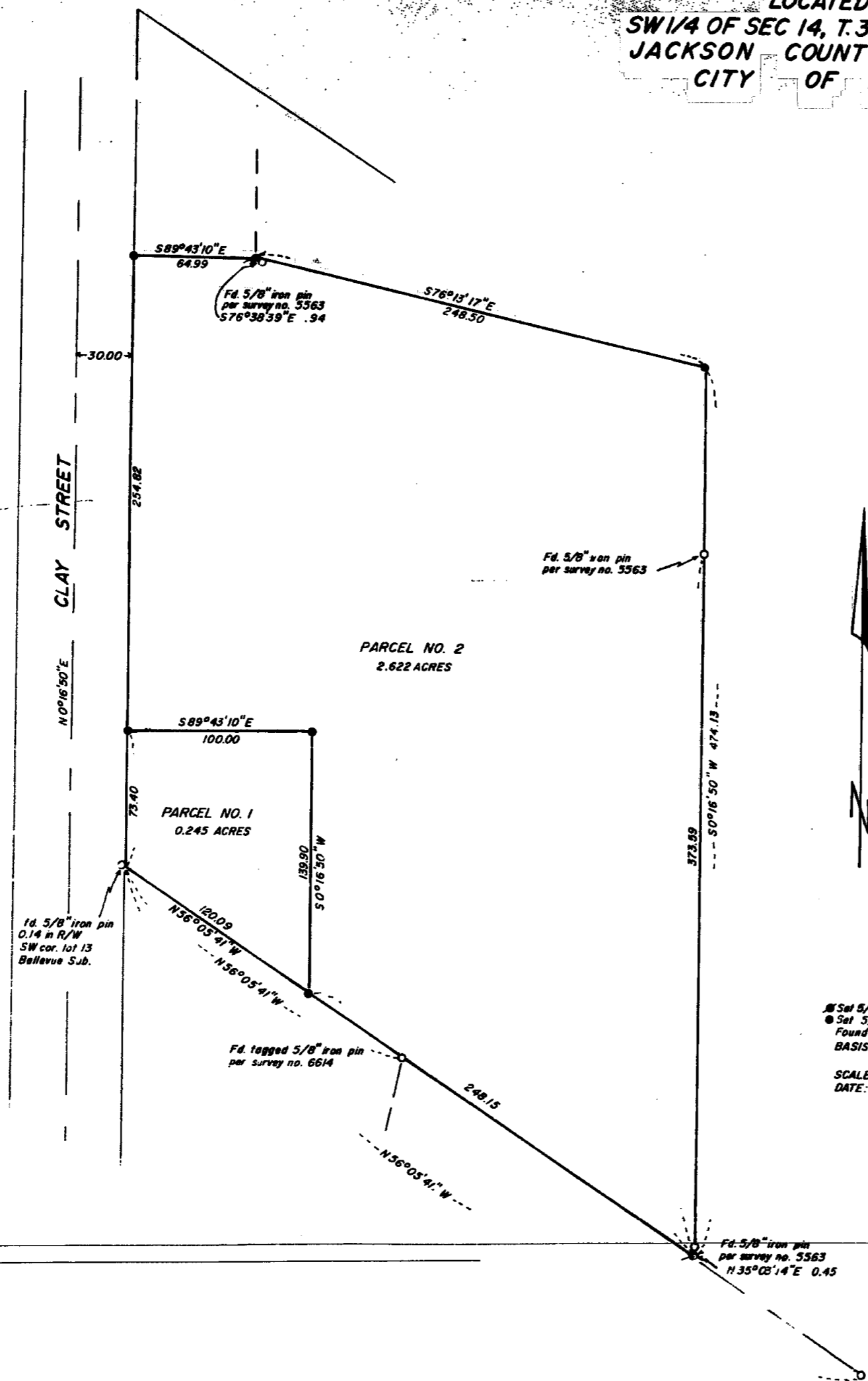

10 SCALE